

HIGHLIGHTS OF PRESCRIBING INFORMATION

These highlights do not include all the information needed to use BUNAVAIL safely and effectively. See full prescribing information for BUNAVAIL.

BUNAVAIL (buprenorphine and naloxone) buccal film, CIII
Initial U.S. Approval: 2002

-----RECENT MAJOR CHANGES-----

Warnings and Precautions (5.5, 5.7) 12/2016

-----INDICATIONS AND USAGE-----

BUNAVAIL contains buprenorphine, a partial opioid agonist, and naloxone, an opioid antagonist, and is indicated for the maintenance treatment of opioid dependence. Prescription use of this product is limited under the Drug Addiction Treatment Act. (1)

-----DOSAGE AND ADMINISTRATION-----

Apply BUNAVAIL buccal film as a single daily dose. (2) The recommended daily dose for maintenance is 8.4 mg/1.4 mg.

-----DOSAGE FORMS AND STRENGTHS-----

Buccal film: 2.1 mg buprenorphine/0.3 mg naloxone; 4.2 mg buprenorphine/0.7 mg naloxone and 6.3 mg buprenorphine/1 mg naloxone. (3)

-----CONTRAINDICATIONS-----

Hypersensitivity to buprenorphine or naloxone. (4)

-----WARNINGS AND PRECAUTIONS-----

- Buprenorphine can be abused in a similar manner to other opioids. Clinical monitoring appropriate to the patient's level of stability is essential. Multiple refills should not be prescribed early in treatment or without appropriate patient follow-up visits. (5.1)
- Significant respiratory depression and death have occurred in association with buprenorphine, particularly when taken by the intravenous (IV) route in combination with benzodiazepines or other CNS depressants (including alcohol). (5.2)
- Consider dose reduction of CNS depressants, BUNAVAIL buccal film, or both in situations of concomitant prescription. (5.3)
- Store BUNAVAIL buccal film safely and out of the sight and reach of children. Buprenorphine can cause severe, possibly fatal, respiratory depression in children. (5.4)
- Neonatal opioid withdrawal syndrome (NOWS) is an expected and treatable outcome of prolonged use of opioids during pregnancy (5.5)
- Chronic administration produces opioid-type physical dependence. Abrupt discontinuation or rapid dose taper may result in opioid withdrawal syndrome. (5.6)
- **Adrenal Insufficiency:** If diagnosed, treat with physiologic replacement of corticosteroids, and wean patient off of the opioid. (5.7)
- Monitor liver function tests prior to initiation and during treatment and evaluate suspected hepatic events. (5.8)
- Do not administer BUNAVAIL buccal film to patients with known hypersensitivity to buprenorphine or naloxone. (5.9)

- An opioid withdrawal syndrome is likely to occur with parenteral misuse of BUNAVAIL buccal film by individuals physically dependent on full opioid agonists or by buccal administration before the agonist effects of other opioids have subsided. (5.10)
- BUNAVAIL buccal film is not appropriate as an analgesic. There have been reported deaths of opioid naïve individuals who received a buprenorphine dose smaller than the lowest available BUNAVAIL strength. (5.11)
- Buprenorphine/naloxone products are not recommended in patients with severe hepatic impairment and may not be appropriate for patients with moderate hepatic impairment (5.12)
- Caution patients about the risk of driving or operating hazardous machinery. (5.13)

-----ADVERSE REACTIONS-----

Adverse events commonly observed with administration of BUNAVAIL buccal films during clinical trials are headache, nausea, vomiting, hyperhidrosis, constipation, signs and symptoms of withdrawal, insomnia and pain. (6.1)

To report SUSPECTED ADVERSE REACTIONS, contact (BioDelivery Sciences International) at 1-800-469-0261 or FDA at 1-800-FDA-1088 or www.fda.gov/medwatch.

-----DRUG INTERACTIONS-----

- Monitor patients starting or ending CYP3A4 inhibitors or inducers for potential over or under dosing. (7)
- Patients who are on chronic buprenorphine treatment should have their dose monitored if NNRTIs are added to their treatment regimen. Monitor patients taking buprenorphine and atazanavir with and without ritonavir, and reduce dose of buprenorphine if warranted (7).
- Use caution in prescribing BUNAVAIL buccal film for patients receiving benzodiazepines or other CNS depressants and warn patients against concomitant self-administration/misuse. (7)
- **Serotonergic Drugs:** Concomitant use may result in serotonin syndrome. Discontinue BUNAVAIL if serotonin syndrome is suspected. (7)

-----USE IN SPECIFIC POPULATIONS-----

- Nursing mothers: Caution should be exercised when administered to a nursing woman. (8.3)
- Safety and effectiveness of BUNAVAIL buccal film in patients below the age of 16 has not been established. (8.4)
- Administer BUNAVAIL buccal film with caution to elderly or debilitated patients. (8.5)
- Buprenorphine/naloxone products are not recommended in patients with severe hepatic impairment and may not be appropriate for patients with moderate hepatic impairment. (8.6)

See 17 for PATIENT COUNSELING INFORMATION and Medication Guide

12/2016

FULL PRESCRIBING INFORMATION: CONTENTS*

1	INDICATIONS AND USAGE	5.18	General Precautions
2	DOSAGE AND ADMINISTRATION	6	ADVERSE REACTIONS
	2.1 Maintenance	6.1	Adverse Events in Clinical Trials
	2.2 Method of Administration	6.2	Postmarketing Experience
	2.3 Clinical Supervision	7	DRUG INTERACTIONS
	2.4 Patients With Hepatic Impairment	8	USE IN SPECIFIC POPULATIONS
	2.5 Unstable Patients	8.1	Pregnancy
	2.6 Stopping Treatment	8.3	Nursing Mothers
	2.7 Switching between SUBOXONE Sublingual Tablets or Films and BUNAVAIL buccal film	8.4	Pediatric Use
3	DOSAGE FORMS AND STRENGTHS	8.5	Geriatric Use
4	CONTRAINDICATIONS	8.6	Hepatic Impairment
5	WARNINGS AND PRECAUTIONS	8.7	Renal Impairment
	5.1 Abuse Potential	9	DRUG ABUSE AND DEPENDENCE
	5.2 Respiratory Depression	9.1	Controlled Substance
	5.3 CNS Depression	9.2	Abuse
	5.4 Unintentional Pediatric Exposure	9.3	Dependence
	5.5 Neonatal Opioid Withdrawal Syndrome	10	OVERDOSAGE
	5.6 Dependence	11	DESCRIPTION
	5.7 Adrenal Insufficiency	12	CLINICAL PHARMACOLOGY
	5.8 Hepatitis, Hepatic Events	12.1	Mechanism of Action
	5.9 Allergic Reactions	12.2	Pharmacodynamics
	5.10 Precipitation of Opioid Withdrawal Signs and Symptoms	12.3	Pharmacokinetics
	5.11 Use in Opioid Naïve Patients	13	NONCLINICAL TOXICOLOGY
	5.12 Use in Patients with Impaired Hepatic Function	13.1	Carcinogenesis, Mutagenesis, Impairment of Fertility
	5.13 Impairment of Ability to Drive or Operate Machinery	16	HOW SUPPLIED/STORAGE AND HANDLING
	5.14 Orthostatic Hypotension	17	PATIENT COUNSELING INFORMATION
	5.15 Elevation of Cerebrospinal Fluid Pressure	17.1	Safe Use
	5.16 Elevation of Intracholedochal Pressure	17.2	Disposal of Unused
	5.17 Effects in Acute Abdominal Conditions		

***Sections or subsections omitted from the full prescribing information are not listed.**

FULL PRESCRIBING INFORMATION

1 INDICATIONS AND USAGE

BUNAVAIL buccal film is indicated for the maintenance treatment of opioid dependence and should be used as part of a complete treatment plan to include counseling and psychosocial support.

Under the Drug Addiction Treatment Act (DATA) codified at 21 U.S.C. 823(g), prescription use of this product in the treatment of opioid dependence is limited to physicians who meet certain qualifying requirements, and who have notified the Secretary of Health and Human Services (HHS) of their intent to prescribe this product for the treatment of opioid dependence and have been assigned a unique identification number that must be included on every prescription.

2 DOSAGE AND ADMINISTRATION

2.1 Important Dosage and Administration Information

BUNAVAIL buccal film is applied to the buccal mucosa as a single daily dose. BUNAVAIL buccal film should be used in patients who have been initially inducted using buprenorphine sublingual tablets.

The difference in bioavailability of BUNAVAIL compared to SUBOXONE sublingual tablet requires different dosage strength to be administered to the patient. A BUNAVAIL 4.2/0.7 mg buccal film provides equivalent buprenorphine exposure to a SUBOXONE 8/2 mg sublingual tablet.

Medication should be prescribed in consideration of the frequency of visits. Provision of multiple refills is not advised early in treatment or without appropriate patient follow-up visits.

2.2 Maintenance

- BUNAVAIL buccal film is indicated for maintenance treatment. The recommended target dosage of BUNAVAIL buccal film is 8.4/1.4 mg per day as a single daily dose.
- The dosage of BUNAVAIL buccal film should be progressively adjusted in increments/decrements of 2.1/0.3 mg buprenorphine/naloxone to a level that holds the patient in treatment and suppresses opioid withdrawal signs and symptoms.
- The maintenance dose of BUNAVAIL buccal film is generally in the range of 2.1/0.3 mg buprenorphine/naloxone to 12.6/2.1 mg buprenorphine/naloxone per day depending on the individual patient. Dosages higher than this have not been demonstrated to provide any clinical advantage.
- When determining the prescription quantity for unsupervised administration, consider the patient's level of stability, the security of his or her home situation, and other factors likely to affect the ability to manage supplies of take-home medication.

2.3 Method of Administration

The patient should:

- use the tongue to wet the inside of the cheek or rinse the mouth with water to moisten the area immediately before placement of BUNAVAIL;
- open the BUNAVAIL package immediately prior to use as indicated by the instructions;
- hold the BUNAVAIL film with clean, dry fingers with the text (BN2, BN4, or BN6) facing up;
- place the side of the BUNAVAIL film with the text (BN2, BN4, or BN6) against the inside of the cheek;
- press and hold the film in place for 5 seconds.

BUNAVAIL film(s) adheres to the moist buccal mucosa and should stay in place after this period.

If multiple films need to be administered, the patient should immediately apply the next film according to the steps above. Note that when two films are required for one dose, the patient should place one film on the inside of one cheek and the other film on the inside of the other cheek. For doses requiring multiple films, no more than two films should be applied to the inside of one cheek at a time.

BUNAVAIL film(s) completely dissolves after application. The patient should be instructed to avoid manipulating the film(s) with the tongue or finger(s) and avoid drinking or eating food until the film(s) dissolves. BUNAVAIL film should not be chewed or swallowed as this may result in lower peak concentrations and lower bioavailability [see *Clinical Pharmacology (12.3)*].

Instruct the patient to use the entire film. BUNAVAIL should not be cut or torn.

Proper administration technique should be demonstrated to the patient.

2.4 Clinical Supervision

Treatment should be initiated with supervised administration, progressing to unsupervised administration as the patient's clinical stability permits. BUNAVAIL buccal film is subject to diversion and abuse. When determining the prescription quantity for unsupervised administration, consider the patient's level of stability, the security of his or her home situation, and other factors likely to affect the ability to manage supplies of take-home medication.

Ideally patients should be seen at reasonable intervals (e.g., at least weekly during the first month of treatment) based upon the individual circumstances of the patient. Medication should be prescribed in consideration of the frequency of visits. Provision of multiple refills is not advised early in treatment or without appropriate patient follow-up visits. Periodic assessment is necessary to determine compliance with the dosing regimen, effectiveness of the treatment plan, and overall patient progress.

Once a stable dosage has been achieved and patient assessment (e.g., urine drug screening) does not indicate illicit drug use, less frequent follow-up visits may be appropriate. A once-monthly visit schedule may be reasonable for patients on a stable dosage of medication who are making

progress toward their treatment objectives. Continuation or modification of pharmacotherapy should be based on the physician's evaluation of treatment outcomes and objectives such as:

1. Absence of medication toxicity
2. Absence of medical or behavioral adverse effects
3. Responsible handling of medications by the patient
4. Patient's compliance with all elements of the treatment plan (including recovery-oriented activities, psychotherapy, and/or other psychosocial modalities)
5. Abstinence from illicit drug use (including problematic alcohol and/or benzodiazepine use)

If treatment goals are not being achieved, the physician should re-evaluate the appropriateness of continuing the current treatment.

2.5 Patients With Hepatic Impairment

Severe hepatic impairment results in a reduced clearance of naloxone to a much greater extent than buprenorphine, and moderate hepatic impairment also results in a reduced clearance of naloxone to a greater extent than buprenorphine. Because the doses of this fixed combination product cannot be individually titrated, the combination product should generally be avoided in patients with severe hepatic impairment and may not be appropriate for patients with moderate hepatic impairment [see *Warnings and Precautions* (5.12)].

2.6 Unstable Patients

Physicians will need to decide when they cannot appropriately provide further management for particular patients. For example, some patients may be abusing or dependent on various drugs, or unresponsive to psychosocial intervention such that the physician does not feel that he/she has the expertise to manage the patient. In such cases, the physician may want to assess whether to refer the patient to a specialist or more intensive behavioral treatment environment. Decisions should be based on a treatment plan established and agreed upon with the patient at the beginning of treatment. Patients who continue to misuse, abuse, or divert buprenorphine products or other opioids should be provided with, or referred to, more intensive and structured treatment.

2.7 Stopping Treatment

The decision to discontinue therapy with BUNAVAIL buccal film after a period of maintenance should be made as part of a comprehensive treatment plan. Taper patients to avoid opioid withdrawal signs and symptoms.

2.8 Switching between BUNAVAIL buccal Film and Other Buprenorphine/Naloxone Combination Products

For patients being switched between ZUBSOLV sublingual tablets and other buprenorphine/naloxone products dosage adjustments may be necessary. Patients should be monitored for over-medication as well as withdrawal or other signs of under-dosing.

The difference in bioavailability of BUNAVAIL compared to SUBOXONE sublingual tablet requires different dosage strength to be administered to the patient. A BUNAVAIL 4.2/0.7 mg buccal film provides equivalent buprenorphine exposure to a SUBOXONE 8/2 mg sublingual tablet.

Patients being switched between SUBOXONE dosage strengths and BUNAVAIL dosage strengths should be started on the corresponding dosage as defined below:

Suboxone Sublingual Tablet Dosage Strength	Corresponding BUNAVAIL Buccal Film Strength
4/1 mg buprenorphine/naloxone	2.1/0.3 mg buprenorphine/naloxone
8/2 mg buprenorphine/naloxone	4.2/0.7 mg buprenorphine/naloxone
12/3 mg buprenorphine/naloxone	6.3/1 mg buprenorphine/naloxone

3 DOSAGE FORMS AND STRENGTHS

BUNAVAIL buccal film is supplied as a yellow rectangular buccal film in three dosage strengths:

- buprenorphine/naloxone 2.1 mg / 0.3 mg
- buprenorphine/naloxone 4.2 mg / 0.7 mg
- buprenorphine/naloxone 6.3 mg / 1 mg

4 CONTRAINDICATIONS

BUNAVAIL buccal film should not be administered to patients who have been shown to be hypersensitive to buprenorphine or naloxone as serious adverse reactions, including anaphylactic shock, have been reported [see *Warnings and Precautions (5.9)*].

5 WARNINGS AND PRECAUTIONS

5.1 Abuse Potential

Buprenorphine can be abused in a manner similar to other opioids, legal or illicit. Prescribe and dispense buprenorphine with appropriate precautions to minimize risk of misuse, abuse, or

diversion, and ensure appropriate protection from theft, including in the home. Clinical monitoring appropriate to the patient's level of stability is essential. Multiple refills should not be prescribed early in treatment or without appropriate patient follow-up visits [see *Drug Abuse and Dependence (9.2)*].

5.2 Respiratory Depression

Buprenorphine, particularly when taken by the IV route, in combination with benzodiazepines or other CNS depressants (including alcohol), has been associated with significant respiratory depression and death. Many, but not all, post-marketing reports regarding coma and death associated with the concomitant use of buprenorphine and benzodiazepines involved misuse by self-injection. Deaths have also been reported in association with concomitant administration of buprenorphine with other depressants such as alcohol or other CNS depressant drugs. Patients should be warned of the potential danger of self-administration of benzodiazepines or other depressants while under treatment with BUNAVAIL buccal film [see *Drug Interactions (7)*].

In the case of overdose, the primary management should be the re-establishment of adequate ventilation with mechanical assistance of respiration, if required. Naloxone may be of value for the management of buprenorphine overdose. Higher than normal doses and repeated administration may be necessary.

BUNAVAIL buccal film should be used with caution in patients with compromised respiratory function (e.g., chronic obstructive pulmonary disease, cor pulmonale, decreased respiratory reserve, hypoxia, hypercapnia, or pre-existing respiratory depression).

5.3 CNS Depression

Patients receiving buprenorphine in the presence of opioid analgesics, general anesthetics, benzodiazepines, phenothiazines, other tranquilizers, sedative/hypnotics, or other CNS depressants (including alcohol) may exhibit increased CNS depression. Consider dose reduction of CNS depressants, BUNAVAIL buccal film, or both in situations of concomitant prescribing [see *Drug Interactions (7)*].

5.4 Unintentional Pediatric Exposure

Buprenorphine can cause severe, possibly fatal, respiratory depression in children who are accidentally exposed to it. Store buprenorphine-containing medications safely out of the sight and reach of children and destroy any unused medication appropriately [see *Patient Counseling Information (17.2)*].

5.5 Neonatal Opioid Withdrawal Syndrome

Neonatal opioid withdrawal syndrome (NOWS) is an expected and treatable outcome of prolonged use of opioids during pregnancy, whether that use is medically-authorized or illicit. Unlike opioid withdrawal syndrome in adults, NOWS may be life-threatening if not recognized

and treated in the neonate. Healthcare professionals should observe newborns for signs of NOWS and manage accordingly [see *Specific Populations (8.1)*].

Advise pregnant women receiving opioid addiction treatment with BUNAVAIL of the risk of neonatal opioid withdrawal syndrome and ensure that appropriate treatment will be available [see *Use in Specific Populations (8.1)*]. This risk must be balanced against the risk of untreated opioid addiction which often results in continued or relapsing illicit opioid use and is associated with poor pregnancy outcomes. Therefore, prescribers should discuss the importance and benefits of management of opioid addiction throughout pregnancy.

5.6 Adrenal Insufficiency

Cases of adrenal insufficiency have been reported with opioid use, more often following greater than one month of use. Presentation of adrenal insufficiency may include non-specific symptoms and signs including nausea, vomiting, anorexia, fatigue, weakness, dizziness, and low blood pressure. If adrenal insufficiency is diagnosed, treat with physiologic replacement doses of corticosteroids. Wean the patient off of the opioid to allow adrenal function to recover and continue corticosteroid treatment until adrenal function recovers. Other opioids may be tried as some cases reported use of a different opioid without recurrence of adrenal insufficiency. The information available does not identify any particular opioids as being more likely to be associated with adrenal insufficiency.

5.7 Dependence

Buprenorphine is a partial agonist at the mu-opioid receptor and chronic administration produces physical dependence of the opioid type, characterized by withdrawal signs and symptoms upon abrupt discontinuation or rapid taper. The withdrawal syndrome is typically milder than seen with full agonists and may be delayed in onset. Buprenorphine can be abused in a manner similar to other opioids. This should be considered when prescribing or dispensing buprenorphine in situations when the clinician is concerned about an increased risk of misuse, abuse, or diversion [see *Drug Abuse and Dependence (9.3)*].

5.8 Hepatitis, Hepatic Events

Cases of cytolytic hepatitis and hepatitis with jaundice have been observed in individuals receiving buprenorphine in clinical trials and through post-marketing adverse event reports. The spectrum of abnormalities ranges from transient asymptomatic elevations in hepatic transaminases to case reports of death, hepatic failure, hepatic necrosis, hepatorenal syndrome, and hepatic encephalopathy. In many cases, the presence of pre-existing liver enzyme abnormalities, infection with hepatitis B or hepatitis C virus, concomitant usage of other potentially hepatotoxic drugs, and ongoing injecting drug use may have played a causative or contributory role. In other cases, insufficient data were available to determine the etiology of the abnormality. Withdrawal of buprenorphine has resulted in amelioration of acute hepatitis in some cases; however, in other cases no dose reduction was necessary. The possibility exists that buprenorphine had a causative or contributory role in the development of the hepatic abnormality in some cases. Liver function tests, prior to initiation of treatment is recommended to establish a baseline. Periodic monitoring of liver function during treatment is also recommended. A

biological and etiological evaluation is recommended when a hepatic event is suspected. Depending on the case, BUNAVAIL buccal film may need to be carefully discontinued to prevent withdrawal signs and symptoms and a return by the patient to illicit drug use, and strict monitoring of the patient should be initiated.

5.9 Allergic Reactions

Cases of hypersensitivity to buprenorphine and naloxone containing products have been reported both in clinical trials and in the post-marketing experience. Cases of bronchospasm, angioneurotic edema, and anaphylactic shock have been reported. The most common signs and symptoms include rashes, hives and pruritus. A history of hypersensitivity to buprenorphine or naloxone is a contraindication to the use of BUNAVAIL buccal film.

5.10 Precipitation of Opioid Withdrawal Signs and Symptoms

Because it contains naloxone, BUNAVAIL buccal film is likely to produce withdrawal signs and symptoms if misused parenterally by individuals dependent on full opioid agonists such as heroin, morphine, or methadone. Because of the partial agonist properties of buprenorphine, BUNAVAIL buccal film may precipitate opioid withdrawal signs and symptoms in such persons if administered buccally before the agonist effects of the opioid have subsided.

5.11 Use in Opioid Naïve Patients

There have been reported deaths of opioid naïve individuals who received a 2 mg dose of buprenorphine, smaller than the lowest strength of BUNAVAIL, for analgesia. BUNAVAIL buccal film is not appropriate as an analgesic.

5.12 Use in Patients with Impaired Hepatic Function

Buprenorphine/naloxone products are not recommended in patients with severe hepatic impairment and may not be appropriate for patients with moderate hepatic impairment. Because hepatic impairment results in a reduced clearance of naloxone to a much greater extent than buprenorphine, the doses of buprenorphine and naloxone in this fixed-dose combination product cannot be individually titrated. Therefore, patients with severe hepatic impairment will be exposed to substantially higher levels of naloxone than patients with normal hepatic function. This may result in an increased risk of precipitated withdrawal at the beginning of treatment (induction) and may interfere with buprenorphine's efficacy throughout treatment. In patients with moderate hepatic impairment, the differential reduction of naloxone clearance compared to buprenorphine clearance is not as great as in subjects with severe hepatic impairment. Therefore, buprenorphine/naloxone products are not recommended for initiation of treatment (induction) in patients with moderate hepatic impairment due to the increased risk of precipitated withdrawal. However, buprenorphine/naloxone products may be used with caution for maintenance treatment

in patients with moderate hepatic impairment who have initiated treatment on a buprenorphine product without naloxone. However, patients should be carefully monitored and consideration given to the possibility of naloxone interfering with buprenorphine's efficacy [see *Use in Specific Populations* (8.6)].

5.13 Impairment of Ability to Drive or Operate Machinery

BUNAVAIL buccal film may impair the mental or physical abilities required for the performance of potentially dangerous tasks such as driving a car or operating machinery, especially during treatment induction and dose adjustment. Patients should be cautioned about driving or operating hazardous machinery until they are reasonably certain that BUNAVAIL buccal film therapy does not adversely affect his or her ability to engage in such activities.

5.14 Orthostatic Hypotension

Like other opioids, BUNAVAIL buccal film may produce orthostatic hypotension in ambulatory patients.

5.15 Elevation of Cerebrospinal Fluid Pressure

Buprenorphine, like other opioids, may elevate cerebrospinal fluid pressure and should be used with caution in patients with head injury, intracranial lesions, and other circumstances when cerebrospinal pressure may be increased. Buprenorphine can produce miosis and changes in the level of consciousness that may interfere with patient evaluation.

5.16 Elevation of Intracholedochal Pressure

Buprenorphine has been shown to increase intracholedochal pressure, as do other opioids, and thus should be administered with caution to patients with dysfunction of the biliary tract.

5.17 Effects in Acute Abdominal Conditions

As with other opioids, buprenorphine may obscure the diagnosis or clinical course of patients with acute abdominal conditions.

5.18 General Precautions

BUNAVAIL buccal film should be administered with caution in debilitated patients and those with myxedema or hypothyroidism, adrenal cortical insufficiency (e.g., Addison's disease); CNS depression or coma; toxic psychoses; prostatic hypertrophy or urethral stricture; acute alcoholism; delirium tremens; or kyphoscoliosis.

6 ADVERSE REACTIONS

Because clinical trials are conducted under widely varying conditions, adverse reaction rates observed in the clinical trials of a drug cannot be directly compared to rates in the clinical trials of another drug and may not reflect the rates observed in practice.

6.1 Clinical Trials Experience

Because clinical trials are conducted under widely varying conditions, adverse reaction rates observed in the clinical trials of a drug cannot be directly compared to rates in the clinical trials of another drug and may not reflect the rates observed in practice.

The safety of BUNAVAIL buccal film is supported by clinical trials using buprenorphine and naloxone sublingual tablets, and other trials using buprenorphine tablets and buprenorphine sublingual solutions, as well as an open-label study in 249 patients treated with BUNAVAIL buccal film. In total, safety data from clinical studies are available from over 3000 opioid-dependent subjects exposed to buprenorphine at doses in the range used in the treatment of opioid addiction. Few differences in the adverse event profile were noted among buprenorphine and naloxone sublingual tablets, buprenorphine sublingual tablets and a buprenorphine ethanolic sublingual solution.

The safety and tolerability of BUNAVAIL was evaluated in a 12-week clinical study of BUNAVAIL in 249 opioid-dependent subjects stabilized on buprenorphine and naloxone sublingual tablet or film dosages of buprenorphine 8-32 mg/day.

The following adverse reactions were reported to occur by at least 5% of patients in a 12-week study with BUNAVAIL: drug withdrawal syndrome, lethargy and headache.

The adverse reactions listed below represent those that were reported by >1%, but less than 5% of patients from the 12-week clinical trial while receiving BUNAVAIL. Events are classified by system organ class.

- General disorders and administration site conditions: fatigue and chills
- Nervous system disorders: somnolence
- Psychiatric disorders: drug dependence and insomnia
- Gastrointestinal disorders: constipation and oral mucosal erythema
- Respiratory, thoracic and mediastinal disorders: rhinorrhea
- Skin and subcutaneous tissue disorders: hyperhidrosis

The following adverse events were reported to occur by at least 5% of patients in a 4-week study with buprenorphine and naloxone sublingual tablets ([Table 1](#)).

Table 1**Adverse Events (> 5%) by Body System and Treatment Group in a 4-week Study**

Body System/ Adverse Event (COSTART Terminology)	Buprenorphine/naloxone sublingual tablets 16/4 mg/day N=107 n (%)	Placebo N=107 n (%)
Body as a Whole		
Asthenia	7 (6.5%)	7 (6.5%)
Chills	8 (7.5%)	8 (7.5%)
Headache	39 (36.4%)	24 (22.4%)
Infection	6 (5.6%)	7 (6.5%)
Pain	24 (22.4%)	20 (18.7%)
Pain abdomen	12 (11.2%)	7 (6.5%)
Pain back	4 (3.7%)	12 (11.2%)
Withdrawal syndrome	27 (25.2%)	40 (37.4%)
Cardiovascular System		
Vasodilation	10 (9.3%)	7 (6.5%)
Digestive System		
Constipation	13 (12.1%)	3 (2.8%)
Diarrhea	4 (3.7%)	16 (15.0%)
Nausea	16 (15.0%)	12 (11.2%)
Vomiting	8 (7.5%)	5 (4.7%)
Nervous System		
Insomnia	15 (14.0%)	17 (15.9%)
Respiratory System		
Rhinitis	5 (4.7%)	14 (13.1%)
Skin and Appendages		
Sweating	15 (14.0%)	11 (10.3%)

The adverse event profile of buprenorphine was also characterized in the dose-controlled study of buprenorphine solutions, over a range of doses in four months of treatment. [Table 2](#) shows adverse events reported by at least 5% of subjects in any dose group in the dose-controlled study.

Table 2**Adverse Events (> 5%) by Body System and Treatment Group in a 16-week Study**

Body System /Adverse Event (COSTART Terminology)	Buprenorphine Dose*				
	Very Low* (N=184) n (%)	Low* (N=180) n (%)	Moderate* (N=186) n (%)	High* (N=181) n (%)	Total* (N=731) n (%)
Body as a Whole					
Abscess	9 (5%)	2 (1%)	3 (2%)	2 (1%)	16 (2%)
Asthenia	26 (14%)	28 (16%)	26 (14%)	24 (13%)	104 (14%)
Chills	11 (6%)	12 (7%)	9 (5%)	10 (6%)	42 (6%)
Fever	7 (4%)	2 (1%)	2 (1%)	10 (6%)	21 (3%)
Flu Syndrome	4 (2%)	13 (7%)	19 (10%)	8 (4%)	44 (6%)
Headache	51 (28%)	62 (34%)	54 (29%)	53 (29%)	220 (30%)
Infection	32 (17%)	39 (22%)	38 (20%)	40 (22%)	149 (20%)

Injury Accidental	5 (3%)	10 (6%)	5 (3%)	5 (3%)	25 (3%)
Pain	47 (26%)	37 (21%)	49 (26%)	44 (24%)	177 (24%)
Pain Back	18 (10%)	29 (16%)	28 (15%)	27 (15%)	102 (14%)
Withdrawal Syndrome	45 (24%)	40 (22%)	41 (22%)	36 (20%)	162 (22%)
Digestive System					
Constipation	10 (5%)	23 (13%)	23 (12%)	26 (14%)	82 (11%)
Diarrhea	19 (10%)	8 (4%)	9 (5%)	4 (2%)	40 (5%)
Dyspepsia	6 (3%)	10 (6%)	4 (2%)	4 (2%)	24 (3%)
Nausea	12 (7%)	22 (12%)	23 (12%)	18 (10%)	75 (10%)
Vomiting	8 (4%)	6 (3%)	10 (5%)	14 (8%)	38 (5%)
Nervous System					
Anxiety	22 (12%)	24 (13%)	20 (11%)	25 (14%)	91 (12%)
Depression	24 (13%)	16 (9%)	25 (13%)	18 (10%)	83 (11%)
Dizziness	4 (2%)	9 (5%)	7 (4%)	11 (6%)	31 (4%)
Insomnia	42 (23%)	50 (28%)	43 (23%)	51 (28%)	186 (25%)
Nervousness	12 (7%)	11 (6%)	10 (5%)	13 (7%)	46 (6%)
Somnolence	5 (3%)	13 (7%)	9 (5%)	11 (6%)	38 (5%)
Respiratory System					
Cough Increase	5 (3%)	11 (6%)	6 (3%)	4 (2%)	26 (4%)
Pharyngitis	6 (3%)	7 (4%)	6 (3%)	9 (5%)	28 (4%)
Rhinitis	27 (15%)	16 (9%)	15 (8%)	21 (12%)	79 (11%)
Skin and Appendages					
Sweat	23 (13%)	21 (12%)	20 (11%)	23 (13%)	87 (12%)
Special Senses					
Runny Eyes	13 (7%)	9 (5%)	6 (3%)	6 (3%)	34 (5%)
*Sublingual solution. Doses in this table cannot necessarily be delivered in film form, but for comparison purposes: “very low” dose (1 mg solution) would be less than a tablet dose of 2 mg; “low” dose (4 mg solution) approximates a 6 mg tablet dose; “moderate” dose (8 mg solution) approximates a 12 mg tablet dose; “high” dose (16 mg solution) approximates a 24 mg tablet dose.					

6.2 Postmarketing Experience

The following adverse reactions have been identified during post-approval use of buprenorphine and naloxone sublingual tablets. Because these reactions are reported voluntarily from a population of uncertain size, it is not always possible to reliably estimate a causal relationship to drug exposure.

Serotonin syndrome: Cases of serotonin syndrome, a potentially life-threatening condition, have been reported during concomitant use of opioids with serotonergic drugs.

Adrenal insufficiency: Cases of adrenal insufficiency have been reported with opioid use, more often following greater than one month of use.

Anaphylaxis: Anaphylaxis has been reported with ingredients contained in ZUBSOLV.

Androgen deficiency: Cases of androgen deficiency have occurred with chronic use of opioids [see *Clinical Pharmacology* (12.2)].

7 DRUG INTERACTIONS

Table 3 Includes clinically significant drug interactions with BUNAVAIL

Benzodiazepines	
<i>Clinical Impact:</i>	There have been a number of reports regarding coma and death associated with the misuse and abuse of the combination of buprenorphine and benzodiazepines. In many, but not all of these cases, buprenorphine was misused by self-injection of crushed buprenorphine tablets. Preclinical studies have shown that the combination of benzodiazepines and buprenorphine altered the usual ceiling effect on buprenorphine-induced respiratory depression, making the respiratory effects of buprenorphine appear similar to those of full opioid agonists.
<i>Intervention:</i>	Closely monitor patients with concurrent use of BUNAVAIL and benzodiazepines. Warn patients that it is extremely dangerous to self-administer benzodiazepines while taking BUNAVAIL, and warn patients to use benzodiazepines concurrently with BUNAVAIL only as directed by their physician.
Non-Benzodiazepine Central Nervous System (CNS) Depressants	
<i>Clinical Impact:</i>	Due to additive pharmacologic effects, the concomitant use of non-benzodiazepine CNS depressants, including alcohol, can increase the risk of hypotension, respiratory depression, profound sedation, coma, and death.
<i>Intervention:</i>	Reserve concomitant prescribing of these drugs for use in patients for whom alternative treatment options are inadequate. Limit dosages and durations to the minimum required. Follow patients closely for signs of respiratory depression and sedation [see <i>Warnings and Precautions (5.3)</i>].
<i>Examples:</i>	Non-benzodiazepine sedatives/hypnotics, anxiolytics, tranquilizers, muscle relaxants, general anesthetics, antipsychotics, and other opioids, alcohol.
Inhibitors of CYP3A4	
<i>Clinical Impact:</i>	<p>The concomitant use of buprenorphine and CYP3A4 inhibitors can increase the plasma concentration of buprenorphine, resulting in increased or prolonged opioid effects, particularly when an inhibitor is added after a stable dose of BUNAVAIL is achieved.</p> <p>After stopping a CYP3A4 inhibitor, as the effects of the inhibitor decline, the buprenorphine plasma concentration will decrease [see <i>Clinical Pharmacology (12.3)</i>], potentially resulting in decreased opioid efficacy or a withdrawal syndrome in patients who had developed physical dependence to buprenorphine.</p>
<i>Intervention:</i>	<p>If concomitant use is necessary, consider dosage reduction of BUNAVAIL until stable drug effects are achieved. Monitor patients for respiratory depression and sedation at frequent intervals.</p> <p>If a CYP3A4 inhibitor is discontinued, consider increasing the BUNAVAIL dosage until stable drug effects are achieved. Monitor for signs of opioid withdrawal.</p>

<i>Examples:</i>	Macrolide antibiotics (e.g., erythromycin), azole-antifungal agents (e.g. ketoconazole), protease inhibitors (e.g., ritonavir)
CYP3A4 Inducers	
<i>Clinical Impact:</i>	<p>The concomitant use of buprenorphine and CYP3A4 inducers can decrease the plasma concentration of buprenorphine [see <i>Clinical Pharmacology (12.3)</i>], potentially resulting in decreased efficacy or onset of a withdrawal syndrome in patients who have developed physical dependence to buprenorphine.</p> <p>After stopping a CYP3A4 inducer, as the effects of the inducer decline, the buprenorphine plasma concentration will increase [see <i>Clinical Pharmacology (12.3)</i>], which could increase or prolong both therapeutic effects and adverse reactions and may cause serious respiratory depression.</p>
<i>Intervention:</i>	<p>If concomitant use is necessary, consider increasing the BUNAVAIL dosage until stable drug effects are achieved. Monitor for signs of opioid withdrawal.</p> <p>If a CYP3A4 inducer is discontinued, consider BUNAVAIL dosage reduction and monitor for signs of respiratory depression.</p>
<i>Examples:</i>	Rifampin, carbamazepine, phenytoin
Antiretrovirals: Non-nucleoside reverse transcriptase inhibitors (NNRTIs)	
<i>Clinical Impact:</i>	Non-nucleoside reverse transcriptase inhibitors (NNRTIs) are metabolized principally by CYP3A4. Efavirenz, nevirapine, and etravirine are known CYP3A inducers, whereas delavirdine is a CYP3A inhibitor. Significant pharmacokinetic interactions between NNRTIs (e.g., efavirenz and delavirdine) and buprenorphine have been shown in clinical studies, but these pharmacokinetic interactions did not result in any significant pharmacodynamic effects.
<i>Intervention:</i>	Patients who are on chronic BUNAVAIL treatment should have their dose monitored if NNRTIs are added to their treatment regimen.
<i>Examples:</i>	efavirenz, nevirapine, etravirine, delavirdine
Antiretrovirals: Protease inhibitors (PIs)	
<i>Clinical Impact:</i>	Studies have shown some antiretroviral protease inhibitors (PIs) with CYP3A4 inhibitory activity (nelfinavir, lopinavir/ritonavir, ritonavir) have little effect on buprenorphine pharmacokinetic and no significant pharmacodynamic effects. Other PIs with CYP3A4 inhibitory activity (atazanavir and atazanavir/ritonavir) resulted in elevated levels of buprenorphine and norbuprenorphine, and patients in one study reported increased sedation. Symptoms of opioid excess have been found in post-marketing reports of patients receiving buprenorphine and atazanavir with and without ritonavir concomitantly.
<i>Intervention:</i>	Monitor patients taking BUNAVAIL and atazanavir with and without ritonavir, and reduce dose of BUNAVAIL if warranted.
<i>Examples:</i>	atazanavir, ritonavir
Antiretrovirals: Nucleoside reverse transcriptase inhibitors (NRTIs)	
<i>Clinical Impact:</i>	Nucleoside reverse transcriptase inhibitors (NRTIs) do not appear to

	induce or inhibit the P450 enzyme pathway, thus no interactions with buprenorphine are expected.
<i>Intervention:</i>	None
Serotonergic Drugs	
<i>Clinical Impact:</i>	The concomitant use of opioids with other drugs that affect the serotonergic neurotransmitter system has resulted in serotonin syndrome.
<i>Intervention:</i>	If concomitant use is warranted, carefully observe the patient, particularly during treatment initiation and dose adjustment. Discontinue BUNAVAIL if serotonin syndrome is suspected.
<i>Examples:</i>	Selective serotonin reuptake inhibitors (SSRIs), serotonin and norepinephrine reuptake inhibitors (SNRIs), tricyclic antidepressants (TCAs), triptans, 5-HT ₃ receptor antagonists, drugs that effect the serotonin neurotransmitter system (e.g., mirtazapine, trazodone, tramadol), monoamine oxidase (MAO) inhibitors (those intended to treat psychiatric disorders and also others, such as linezolid and intravenous methylene blue).
Monoamine Oxidase Inhibitors (MAOIs)	
<i>Clinical Impact:</i>	MAOI interactions with opioids may manifest as serotonin syndrome or opioid toxicity (e.g., respiratory depression, coma) [<i>see Warnings and Precautions (5.2)</i>]
<i>Intervention:</i>	The use of BUNAVAIL is not recommended for patients taking MAOIs or within 14 days of stopping such treatment.
<i>Examples:</i>	phenelzine, tranylcypromine, linezolid
Muscle Relaxants	
<i>Clinical Impact:</i>	Buprenorphine may enhance the neuromuscular blocking action of skeletal muscle relaxants and produce an increased degree of respiratory depression.
<i>Intervention:</i>	Monitor patients receiving muscle relaxants and BUNAVAIL for signs of respiratory depression that may be greater than otherwise expected and decrease the dosage of BUNAVAIL and/or the muscle relaxant as necessary.
Diuretics	
<i>Clinical Impact:</i>	Opioids can reduce the efficacy of diuretics by inducing the release of antidiuretic hormone.
<i>Intervention:</i>	Monitor patients for signs of diminished diuresis and/or effects on blood pressure and increase the dosage of the diuretic as needed.
Anticholinergic Drugs	
<i>Clinical Impact:</i>	The concomitant use of anticholinergic drugs may increase the risk of urinary retention and/or severe constipation, which may lead to paralytic ileus.
<i>Intervention:</i>	Monitor patients for signs of urinary retention or reduced gastric motility when BUNAVAIL is used concomitantly with anticholinergic drugs.

8 USE IN SPECIFIC POPULATIONS

8.1 Pregnancy

Risk Summary

There are no adequate and well-controlled studies of BUNAVAIL buccal film or buprenorphine/naloxone in pregnant women. Limited published data on use of buprenorphine, the active ingredient in BUNAVAIL, in pregnancy, have not shown an increased risk of major malformations.

Reproductive and developmental studies in rats and rabbits identified adverse events at clinically relevant and higher doses. Embryofetal death was observed in both rats and rabbits administered buprenorphine during the period of organogenesis at doses approximately 6 and 0.3 times, respectively, the human sublingual dose of 16 mg/day of buprenorphine. Pre- and postnatal development studies in rats demonstrated increased neonatal deaths at 0.3 times and above and dystocia at approximately 3 times the human sublingual dose of 16 mg/day of buprenorphine. No clear teratogenic effects were seen when buprenorphine was administered during organogenesis with a range of doses equivalent to or greater than the human sublingual dose of 16 mg/day of buprenorphine. However, increases in skeletal abnormalities were noted in rats and rabbits administered buprenorphine daily during organogenesis at doses approximately 0.6 times and approximately equal to the human sublingual dose of 16 mg/day of buprenorphine, respectively. In a few studies, some events such as acephalus and omphalocele were also observed but these findings were not clearly treatment-related [see Data].

The estimated background risk of major birth defects and miscarriage for the indicated population is unknown. All pregnancies have a background risk of birth defect, loss, or other adverse outcomes. In the U.S. general population, the estimated background risk of major birth defects and miscarriage in clinically recognized pregnancies is 2-4% and 15-20%, respectively.

Clinical Considerations

Females and Males of Reproductive Potential

Chronic use of opioids may cause reduced fertility in females and males of reproductive potential. It is not known where these effects on fertility are reversible [see *Adverse Reactions (6.2)*].

Disease-associated maternal and embryo-fetal risk

Untreated opioid addiction in pregnancy is associated with adverse obstetrical outcomes such as low birth weight, preterm birth, and fetal death. In addition, untreated opioid addiction often results in continued or relapsing illicit opioid use.

Fetal/neonatal adverse reactions

Neonatal opioid withdrawal syndrome may occur in newborn infants of mothers who are receiving treatment with BUNAVAIL.

Neonatal opioid withdrawal syndrome presents as irritability, hyperactivity and abnormal sleep pattern, high pitched cry, tremor, vomiting, diarrhea, and/or failure to gain weight. Signs of

neonatal withdrawal usually occur in the first days of birth. The duration and severity of neonatal opioid withdrawal syndrome may vary. Observe newborns for signs and neonatal opioid withdrawal syndrome and manage accordingly [see *Warnings and Precautions (5.5)*].

Labor or Delivery

As with all opioids, use of buprenorphine prior to delivery may result in respiratory depression in the newborn. Closely monitor neonates for signs of respiratory depression. An opioid antagonist such as naloxone should be available for reversal of opioid induced respiratory depression in the neonate.

Data

Human Data

Studies have been conducted to evaluate neonatal outcomes in women exposed to buprenorphine during pregnancy. Limited published data on malformations from trials, observational studies, case series, and case reports on buprenorphine use in pregnancy have not shown an increased risk of major malformations. Based on these studies the incidence of neonatal abstinence syndrome is not clear and there does not appear to be a dose-response relationship.

Animal Data

BUNAVAIL has been shown to have differences in bioavailability compared to buprenorphine/naloxone-containing sublingual products. The exposure margins listed below are based on body surface area comparisons (mg/m^2) to the recommended human sublingual dose of 16 mg buprenorphine from Suboxone, which is equivalent to the human buccal dose of 8.4 mg buprenorphine via BUNAVAIL.

Effects on embryo-fetal development were studied in Sprague-Dawley rats and Russian white rabbits following oral (1:1) and intramuscular (IM) (3:2) administration of mixtures of buprenorphine and naloxone during the period of organogenesis. Following oral administration to rats no teratogenic effects were observed at buprenorphine doses up to 250 mg/kg/day (estimated exposure approximately 150 times the human sublingual dose of 16 mg).

Following oral administration to rabbits, no teratogenic effects were observed at buprenorphine doses up to 40 mg/kg/day (estimated exposure approximately 50 times the human sublingual dose of 16 mg). No definitive drug-related teratogenic effects were observed in rats and rabbits at IM doses up to 30 mg/kg/day (estimated exposure approximately 20 times and 35 times, respectively, the human sublingual dose of 16 mg). Acephalus was observed in one rabbit fetus from the low-dose group and omphalocele was observed in two rabbit fetuses from the same litter in the mid-dose group; no findings were observed in fetuses from the high-dose group. Following oral administration of buprenorphine to rats, dose-related post-implantation losses, evidenced by increases in the numbers of early resorptions with consequent reductions in the numbers of fetuses, were observed at doses of 10 mg/kg/day or greater (estimated exposure approximately 6 times the human sublingual dose of 16 mg).

In the rabbit, increased post-implantation losses occurred at an oral dose of 40 mg/kg/day. Following IM administration in the rat and the rabbit, post-implantation losses, as evidenced by decreases in live fetuses and increases in resorptions, occurred at 30 mg/kg/day.

Buprenorphine was not teratogenic in rats or rabbits after IM or subcutaneous (SC) doses up to 5 mg/kg/day (estimated exposure was approximately 3 and 6 times, respectively, the human sublingual dose of 16 mg), after IV doses up to 0.8 mg/kg/day (estimated exposure was approximately 0.5 times and equal to, respectively, the human sublingual dose of 16 mg), or after oral doses up to 160 mg/kg/day in rats (estimated exposure was approximately 95 times the human sublingual dose of 16 mg) and 25 mg/kg/day in rabbits (estimated exposure was approximately 30 times the human sublingual dose of 16 mg). Significant increases in skeletal abnormalities (e.g., extra thoracic vertebra or thoraco-lumbar ribs) were noted in rats after SC administration of 1 mg/kg/day and up (estimated exposure was approximately 0.6 times the human sublingual dose of 16 mg), but were not observed at oral doses up to 160 mg/kg/day.

Increases in skeletal abnormalities in rabbits after IM administration of 5 mg/kg/day (estimated exposure was approximately 6 times the human sublingual dose of 16 mg) or oral administration of 1 mg/kg/day or greater (estimated exposure was approximately equal to the human sublingual dose of 16 mg) were not statistically significant.

In rabbits, buprenorphine produced statistically significant pre-implantation losses at oral doses of 1 mg/kg/day or greater and post-implantation losses that were statistically significant at IV doses of 0.2 mg/kg/day or greater (estimated exposure approximately 0.3 times the human sublingual dose of 16 mg).

Dystocia was noted in pregnant rats treated intramuscularly with buprenorphine during gestation and lactation at 5 mg/kg/day (approximately 3 times the human sublingual dose of 16 mg). Fertility, pre-, and post-natal development studies with buprenorphine in rats indicated increases in neonatal mortality after oral doses of 0.8 mg/kg/day and up (approximately 0.5 times the human sublingual dose of 16 mg), after IM doses of 0.5 mg/kg/day and up (approximately 0.3 times the human sublingual dose of 16 mg), and after SC doses of 0.1 mg/kg/day and up (approximately 0.06 times the human sublingual dose of 16 mg). An apparent lack of milk production during these studies likely contributed to the decreased pup viability and lactation indices. Delays in the occurrence of righting reflex and startle response were noted in rat pups at an oral dose of 80 mg/kg/day (approximately 50 times the human sublingual dose of 16 mg).

8.2 Lactation

Risk Summary

Based on two studies in 13 lactating women, buprenorphine and its metabolite norbuprenorphine are present in low levels in human milk and infant urine, and available data have not shown adverse reactions in breastfed infants. There are no data on the combination product buprenorphine/naloxone in breastfeeding, however oral absorption of naloxone is minimal. Caution should be exercised when BUNAVAIL is administered to a nursing woman. The developmental and health benefits of breastfeeding should be considered along with the mother's clinical need for BUNAVAIL and any potential adverse effects on the breastfed child from the drug or from the underlying maternal condition.

Clinical Considerations

Advise the nursing mother taking BUNAVAIL to monitor the infant for increased drowsiness and breathing difficulties.

Data

Based on limited data from a study of 6 lactating women who were taking a median oral dose of buprenorphine of 0.29 mg/kg/day 5-8 days after delivery, breast milk contained a median infant dose of 0.42 mcg/kg/day of buprenorphine and 0.33 mcg/kg/day of norbuprenorphine, which are equal to 0.2% and 0.12% of the maternal weight-adjusted dose.

Based on limited data from a study of 7 lactating women who were taking a median oral dose of buprenorphine of 7 mg/day an average of 1.12 months after delivery, the mean milk concentrations of buprenorphine and norbuprenorphine were 3.65 mcg/L and 1.94 mcg/L respectively. Based on the limited data from this study, and assuming milk consumption of 150 mL/kg/day, an exclusively breastfed infant would receive an estimated mean of 0.55 mcg/kg/day of buprenorphine and 0.29 mcg/kg/day of norbuprenorphine, which are 0.38% and 0.18% of the maternal weight-adjusted dose.

No adverse reactions were observed in the infants in these two studies.

8.3 Females and Males of Reproductive Potential

Infertility

Chronic use of opioids may cause reduced fertility in females and males of reproductive potential. It is not known whether these effects on fertility are reversible [*see Adverse Reactions (6.2), Nonclinical Toxicology (13.1)*].

8.4 Pediatric Use

The safety and effectiveness of BUNAVAIL buccal films have not been established in pediatric patients.

This product is not appropriate for the treatment of neonatal abstinence syndrome in neonates, because it contains naloxone, an opioid antagonist.

8.5 Geriatric Use

Clinical studies of BUNAVAIL buccal films did not include sufficient numbers of subjects aged 65 and over to determine whether they responded differently than younger subjects. Other reported clinical experience has not identified differences in responses between the elderly and younger patients. In general, dose selection for an elderly patient should be cautious, usually starting at the low end of the dosing range, reflecting the greater frequency of decreased hepatic, renal, or cardiac function, and of concomitant disease or other drug therapy.

8.6 Hepatic Impairment

The effect of hepatic impairment on the pharmacokinetics of buprenorphine and naloxone has been evaluated in a pharmacokinetic study. Both drugs are extensively metabolized in the liver. While no clinically significant changes have been observed in subjects with mild hepatic

impairment; the plasma levels have been shown to be higher and half-life values have been shown to be longer for both buprenorphine and naloxone in subjects with moderate and severe hepatic impairment. The magnitude of the effects on naloxone is greater than that on buprenorphine in both moderately and severely impaired subjects. The difference in magnitude of the effects on naloxone and buprenorphine are greater in subjects with severe hepatic impairment than in subjects with moderate hepatic impairment, and therefore the clinical impact of these effects is likely to be greater in patients with severe hepatic impairment than in patients with moderate hepatic impairment. Buprenorphine/naloxone products should be avoided in patients with severe hepatic impairment and may not be appropriate for patients with moderate hepatic impairment [see *Warnings and Precautions* (5.12) and *Clinical Pharmacology* (12.3)].

8.7 Renal Impairment

No differences in buprenorphine pharmacokinetics were observed between 9 dialysis-dependent and 6 normal patients following IV administration of 0.3 mg buprenorphine. The effects of renal failure on naloxone pharmacokinetics are unknown.

9 DRUG ABUSE AND DEPENDENCE

9.1 Controlled Substance

Buprenorphine is a Schedule III narcotic under the Controlled Substances Act.

Under the Drug Addiction Treatment Act (DATA) codified at 21 U.S.C. 823(g), prescription use of this product in the treatment of opioid dependence is limited to physicians who meet certain qualifying requirements, and who have notified the Secretary of Health and Human Services (HHS) of their intent to prescribe this product for the treatment of opioid dependence and have been assigned a unique identification number that must be included on every prescription.

9.2 Abuse

Buprenorphine, like morphine and other opioids, has the potential for being abused and is subject to criminal diversion. This should be considered when prescribing or dispensing buprenorphine in situations when the clinician is concerned about an increased risk of misuse, abuse, or diversion. Healthcare professionals should contact their state professional licensing board or state controlled substances authority for information on how to prevent and detect abuse or diversion of this product.

Patients who continue to misuse, abuse, or divert buprenorphine products or other opioids should be provided with, or referred to, more intensive and structured treatment.

Abuse of buprenorphine poses a risk of overdose and death. This risk is increased with the abuse of buprenorphine and alcohol and other substances, especially benzodiazepines.

The physician may be able to more easily detect misuse or diversion by maintaining records of medication prescribed including date, dose, quantity, frequency of refills, and renewal requests of medication prescribed.

Proper assessment of the patient, proper prescribing practices, periodic re-evaluation of therapy, and proper handling and storage of the medication are appropriate measures that help to limit abuse of opioid drugs.

9.3 Dependence

Buprenorphine is a partial agonist at the mu-opioid receptor and chronic administration produces physical dependence of the opioid type, characterized by moderate withdrawal signs and symptoms upon abrupt discontinuation or rapid taper. The withdrawal syndrome is typically milder than seen with full agonists and may be delayed in onset [see *Warnings and Precautions* (5.7)].

Neonatal opioid withdrawal syndrome (NOWS) is an expected and treatable outcome of prolonged use of opioids during pregnancy [see *Warnings and Precautions* (5.5)].

10 OVERDOSAGE

The manifestations of acute overdose include pinpoint pupils, sedation, hypotension, respiratory depression, and death.

In the event of overdose, the respiratory and cardiac status of the patient should be monitored carefully. When respiratory or cardiac functions are depressed, primary attention should be given to the re-establishment of adequate respiratory exchange through provision of a patent airway and institution of assisted or controlled ventilation. Oxygen, IV fluids, vasopressors, and other supportive measures should be employed as indicated.

In the case of overdose, the primary management should be the re-establishment of adequate ventilation with mechanical assistance of respiration, if required. Naloxone may be of value for the management of buprenorphine overdose. Higher than normal doses and repeated administration may be necessary. The long duration of action of BUNAVAIL should be taken into consideration when determining the length of treatment and medical surveillance needed to reverse the effects of an overdose. Insufficient duration of monitoring may put patients at risk.

11 DESCRIPTION

BUNAVAIL (buprenorphine and naloxone) buccal film is a citrus flavored oral transmucosal form of buprenorphine, an opioid partial agonist, and naloxone, an opioid antagonist, intended for application to the buccal mucosa. Each dose unit is a yellow rectangular film, with ink marking on the mucoadhesive side. The film adheres upon contact with the moist buccal mucosa. BUNAVAIL contains buprenorphine HCl, a mu-opioid receptor partial agonist and a kappa-opioid receptor antagonist, and naloxone HCl dihydrate, an opioid receptor antagonist, at a ratio of ~6:1 (ratio of free bases). It is available in three strengths: 2.1 mg buprenorphine with 0.3 mg naloxone in a 2.2 cm² film; 4.2 mg buprenorphine with 0.7 mg naloxone in a 4.4 cm²

film; and 6.3 mg buprenorphine with 1 mg naloxone in a 6.5 cm² film. Each film also contains carboxymethylcellulose sodium, citric acid, citrus blend flavor, dibasic sodium phosphate, blue ink, hydroxyethyl cellulose, hydroxypropyl cellulose, methylparaben, monobasic sodium phosphate, polycarbophil, propylene glycol, propylparaben, yellow iron oxide, sodium benzoate, sodium hydroxide, sodium saccharin, vitamin E acetate, and purified water. The blue ink contains FD&C blue #1, ethanol, purified shellac, acetone, ammonium hydroxide and water.

Chemically, buprenorphine HCl, USP is 6,14-Ethenomorphinan-7-methanol, 17-(cyclopropylmethyl)- α -(1,1-dimethylethyl)-4,5-epoxy-18,19-dihydro-3-hydroxy-6-methoxy- α -methyl-, hydrochloride, [5 α ,7 α (S)]. It has the following chemical structure:

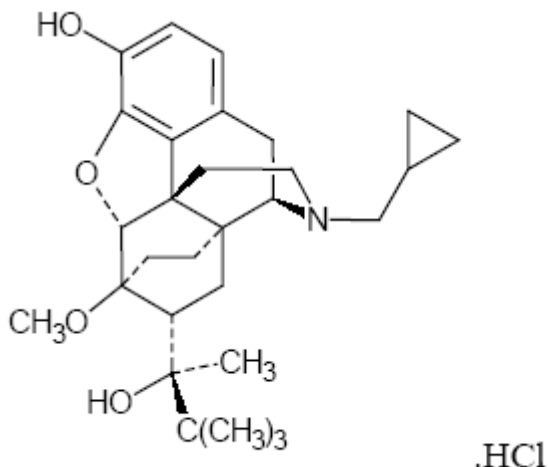

Buprenorphine HCl has the molecular formula C₂₉H₄₁NO₄ · HCl and the molecular weight is 504.10. It is a white or off-white crystalline powder, sparingly soluble in water, freely soluble in methanol, soluble in alcohol, and practically insoluble in cyclohexane. Chemically, naloxone HCl dihydrate, USP is morphinan-6-one, 4,5-epoxy-3,14-dihydroxy-17-(2-propenyl)-, hydrochloride, (5 α)-, dihydrate. It has the following chemical structure:

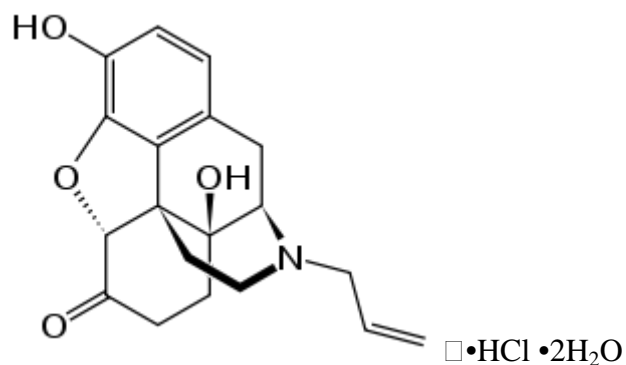

Naloxone hydrochloride dihydrate has the molecular formula C₁₉H₂₁NO₄ · HCl · 2H₂O and the molecular weight is 399.87. It is a white to slightly off-white powder, and is freely soluble in water, soluble in alcohol, and practically insoluble in toluene and ether.

12 CLINICAL PHARMACOLOGY

12.1 Mechanism of Action

BUNAVAIL buccal film contains buprenorphine and naloxone. Buprenorphine is a partial agonist at the mu-opioid receptor and an antagonist at the kappa-opioid receptor. Naloxone is a potent antagonist at mu-opioid receptors and produces opioid withdrawal signs and symptoms, if administered parenterally, in individuals physically dependent on full opioid agonists.

12.2 Pharmacodynamics

Subjective Effects:

Comparisons of buprenorphine to full opioid agonists such as methadone and hydromorphone suggest that sublingual buprenorphine produces typical opioid agonist effects which are limited by a ceiling effect.

In opioid-experienced subjects who were not physically dependent, acute sublingual doses of buprenorphine/naloxone tablets produced opioid agonist effects which reached a maximum between doses of 8/2 mg and 16/4 mg buprenorphine/naloxone, which corresponds to BUNAVAIL buccal doses of 4.2 mg/0.7 mg and 8.4 mg/1.4 mg buprenorphine/naloxone, respectively.

Opioid agonist ceiling effects were also observed in a double-blind, parallel group, dose-ranging comparison of single doses of buprenorphine sublingual solution (1, 2, 4, 8, 16, or 32 mg), placebo and a full agonist control at various doses. The treatments were given in ascending dose order at intervals of at least one week to 16 opioid-experienced subjects who were not physically dependent. Both active drugs produced typical opioid agonist effects. For all measures for which the drugs produced an effect, buprenorphine produced a dose-related response. However, in each case, there was a dose that produced no further effect. In contrast, the highest dose of the full agonist control always produced the greatest effects. Agonist objective rating scores remained elevated for the higher doses of buprenorphine (8-32 mg) longer than for the lower doses and did not return to baseline until 48 hours after drug administration. The onset of effects appeared more rapidly with buprenorphine than with the full agonist control, with most doses nearing peak effect after 100 minutes for buprenorphine compared to 150 minutes for the full agonist control.

Physiological Effects:

Buprenorphine in IV (2, 4, 8, 12, and 16 mg) and sublingual (12 mg) doses have been administered in opioid-experienced subjects who were not physically dependent to examine cardiovascular, respiratory, and subjective effects at doses comparable to those used for treatment of opioid dependence. Compared to placebo, there were no statistically significant differences among any of the treatment conditions for blood pressure, heart rate, respiratory rate, O₂ saturation, or skin temperature across time. Systolic BP was higher in the 8 mg group than placebo (3-hour AUC values). Minimum and maximum effects were similar across all treatments. Subjects remained responsive to low voice and responded to computer prompts. Some subjects showed irritability, but no other changes were observed.

The respiratory effects of sublingual buprenorphine were compared with the effects of methadone in a double-blind, parallel group, dose ranging comparison of single doses of buprenorphine sublingual solution (1, 2, 4, 8, 16, or 32 mg) and oral methadone (15, 30, 45, or 60 mg) in non-dependent, opioid-experienced volunteers. In this study, hypoventilation not requiring medical intervention was reported more frequently after buprenorphine doses of 4 mg and higher than after methadone. Both drugs decreased O₂ saturation to the same degree.

Effect of Naloxone:

Physiologic and subjective effects following acute sublingual administration of buprenorphine tablets and buprenorphine/naloxone tablets were similar at equivalent dose levels of buprenorphine. Naloxone had no clinically significant effect when administered by the sublingual route, although blood levels of the drug were measurable. Buprenorphine/naloxone, when administered sublingually to an opioid-dependent cohort, was recognized as an opioid agonist, whereas when administered intramuscularly, combinations of buprenorphine with naloxone produced opioid antagonist actions similar to naloxone. This finding suggests that the naloxone in buprenorphine/naloxone products may deter injection of buprenorphine/naloxone products by persons with active substantial heroin or other full agonist mu-opioid dependence. However, clinicians should be aware that some opioid-dependent persons, particularly those with a low level of full agonist mu-opioid physical dependence or those whose opioid physical dependence is predominantly to buprenorphine, abuse buprenorphine/naloxone combinations by the intravenous or intranasal route. In methadone-maintained patients and heroin-dependent subjects, IV administration of buprenorphine/naloxone combinations precipitated opioid withdrawal signs and symptoms and was perceived as unpleasant and dysphoric. In morphine-stabilized subjects, intravenously administered combinations of buprenorphine with naloxone produced opioid antagonist and withdrawal signs and symptoms that were ratio-dependent; the most intense withdrawal signs and symptoms were produced by 2:1 and 4:1 ratios, less intense by an 8:1 ratio.

Androgen Deficiency

Chronic use of opioids may influence the hypothalamic-pituitary-gonadal axis, leading to androgen deficiency that may manifest as low libido, impotence, erectile dysfunction, amenorrhea, or infertility. The causal role of opioids in the clinical syndrome of hypogonadism is unknown because the various medical, physical, lifestyle, and psychological stressors that may influence gonadal hormone levels have not been adequately controlled for in studies conducted to date. Patients presenting with symptoms of androgen deficiency should undergo laboratory evaluation.

12.3 Pharmacokinetics

Absorption:

Plasma levels of buprenorphine and naloxone increased with the buccal dose of BUNAVAIL buccal film. There was wide inter-patient variability in the buccal absorption of buprenorphine and naloxone, but within subjects the variability was low. Both C_{max} and AUC of buprenorphine increased with the increase in dose (in the range of 0.875 to 6.3 mg), although the increase was not directly dose-proportional. Naloxone did not affect the pharmacokinetics of buprenorphine.

BUNAVAIL has been shown to have different bioavailability compared to SUBOXONE tablet. The exposure of buprenorphine from one BUNAVAIL 4.2 mg/0.7 mg buccal film was equivalent to one SUBOXONE 8 mg/2 mg sublingual tablet. The naloxone exposure from BUNAVAIL buccal film was 33% less than with SUBOXONE sublingual tablets.

The co-administration of liquids reduced the systemic exposure up to 59% for buprenorphine and up to 76% for naloxone from BUNAVAIL, depending on the pH of the liquid, in comparison to the administration of BUNAVAIL when no liquid was co-administered [see *Method of Administration* (2.2)].

Distribution:

Buprenorphine is approximately 96% protein bound, primarily to alpha and beta globulin. Naloxone is approximately 45% protein bound, primarily to albumin.

Elimination

Based on all studies performed with BUNAVAIL buccal film, buprenorphine has a mean elimination half-life from plasma ranging from 16.4 to 27.5 hours and naloxone has a mean elimination half-life from plasma ranging from 1.9 to 2.4 hours.

Metabolism

Buprenorphine undergoes both N-dealkylation to norbuprenorphine and glucuronidation. The N-dealkylation pathway is mediated primarily by the CYP3A4. Norbuprenorphine, the major metabolite, can further undergo glucuronidation. Norbuprenorphine has been found to bind opioid receptors in vitro; however, it has not been studied clinically for opioid-like activity. Naloxone undergoes direct glucuronidation to naloxone-3-glucuronide as well as N-dealkylation, and reduction of the 6-oxo group.

Excretion

A mass balance study of buprenorphine showed complete recovery of radiolabel in urine (30%) and feces (69%) collected up to 11 days after dosing. Almost all of the dose was accounted for in terms of buprenorphine, norbuprenorphine, and two unidentified buprenorphine metabolites. In urine, most of buprenorphine and norbuprenorphine was conjugated (buprenorphine, 1% free and 9.4% conjugated; norbuprenorphine, 2.7% free and 11% conjugated). In feces, almost all of the buprenorphine and norbuprenorphine was free (buprenorphine, 33% free and 5% conjugated; norbuprenorphine, 21% free and 2% conjugated).

Drug Interaction Studies:

CYP3A4 Inhibitors and Inducers

Subjects receiving BUNAVAIL buccal film should be monitored if inhibitors of CYP3A4 such as azole antifungal agents (e.g., ketoconazole), macrolide antibiotics (e.g., erythromycin) or HIV

protease inhibitors are co-administered and may require dose-reduction of one or both agents. The interaction of buprenorphine with all CYP3A4 inducers has not been studied, therefore it is recommended that patients receiving BUNAVAIL buccal film be monitored for signs and symptoms of opioid withdrawal if inducers of CYP3A4 (e.g., phenobarbital, carbamazepine, phenytoin, rifampicin) are co-administered [see *Drug Interactions (7)*].

Buprenorphine has been found to be a CYP2D6 and CYP3A4 inhibitor and its major metabolite, norbuprenorphine, has been found to be a moderate CYP2D6 inhibitor in in-vitro studies employing human liver microsomes. However, the relatively low plasma concentrations of buprenorphine and norbuprenorphine resulting from therapeutic doses are not expected to raise significant drug-drug interaction concerns.

Specific Populations:

Hepatic Impairment

In a pharmacokinetic study, the disposition of buprenorphine and naloxone were determined in subjects with varied degrees of hepatic impairment as indicated by Child-Pugh criteria. The disposition of buprenorphine and naloxone in patients with hepatic impairment were compared to disposition in subjects with normal hepatic function.

In subjects with mild hepatic impairment, the changes in mean C_{max} , AUC_{0-last} , and half-life values of both buprenorphine and naloxone were not clinically significant. No dosing adjustment is needed in patients with mild hepatic impairment.

For subjects with moderate and severe hepatic impairment, mean C_{max} , AUC_{0-last} , and half-life values of both buprenorphine and naloxone were increased; the effects on naloxone are greater than that on buprenorphine (Table 4).

Table 4

Changes in Pharmacokinetic Parameters in Subjects With Moderate and Severe Hepatic Impairment

Hepatic Impairment	PK Parameters	Increase in buprenorphine compared to healthy subjects	Increase in naloxone compared to healthy subjects
Moderate	C_{max}	8%	170%
	AUC_{0-last}	64%	218%
	Half-life	35%	165%
Severe	C_{max}	72%	1030%
	AUC_{0-last}	181%	1302%
	Half-life	57%	122%

The difference in magnitude of the effects on naloxone and buprenorphine are greater in subjects with severe hepatic impairment than subjects with moderate hepatic impairment, and therefore the clinical impact of these effects is likely to be greater in patients with severe hepatic

impairment than in patients with moderate hepatic impairment. Buprenorphine/naloxone products should be avoided in patients with severe hepatic impairment and may not be appropriate for patients with moderate hepatic impairment [see *Warnings and Precautions* (5.12) and *Use in Specific Populations* (8.6)].

HCV infection

In subjects with HCV (hepatitis C virus) infection but no sign of hepatic impairment, the changes in the mean C_{max} , AUC_{0-last} , and half-life values of buprenorphine and naloxone were not clinically significant in comparison to healthy subjects without HCV infection. No dosing adjustment is needed in patients with HCV infection.

13 NONCLINICAL TOXICOLOGY

13.1 Carcinogenesis, Mutagenesis, Impairment of Fertility

BUNAVAIL buccal film has been shown to have differences in bioavailability compared to buprenorphine/naloxone-containing sublingual products. The exposure margins listed below are based on body surface area comparisons (mg/m^2) to the recommended human sublingual dose of 16 mg buprenorphine from Suboxone, which is equivalent to a recommended human buccal dose (RHD) of 8.4 mg buprenorphine from BUNAVAIL.

Carcinogenicity:

A carcinogenicity study of buprenorphine/naloxone (4:1 ratio of the free bases) was performed in Alderley Park rats. Buprenorphine/naloxone was administered in the diet at doses of approximately 7, 31, and 123 mg/kg/day for 104 weeks (estimated buprenorphine exposure was approximately 4, 18, and 44 times the RHD based on buprenorphine AUC comparisons). A statistically significant increase in Leydig cell adenomas was observed in all dose groups. No other drug-related tumors were noted.

Carcinogenicity studies of buprenorphine were conducted in Sprague-Dawley rats and CD-1 mice. Buprenorphine was administered in the diet to rats at doses of 0.6, 5.5, and 56 mg/kg/day (estimated exposure was approximately 0.4, 3, and 35 times the RHD) for 27 months. As in the buprenorphine/naloxone carcinogenicity study in rat, statistically significant dose-related increases in Leydig cell tumors occurred. In an 86-week study in CD-1 mice, buprenorphine was not carcinogenic at dietary doses up to 100 mg/kg/day (estimated buprenorphine exposure was approximately 30 times the RHD).

Mutagenicity:

The 4:1 combination of buprenorphine and naloxone was not mutagenic in a bacterial mutation assay (Ames test) using four strains of *S. typhimurium* and two strains of *E. coli*. The combination was not clastogenic in an in vitro cytogenetic assay in human lymphocytes or in an IV micronucleus test in the rat.

Buprenorphine was studied in a series of tests utilizing gene, chromosome, and DNA interactions in both prokaryotic and eukaryotic systems. Results were negative in yeast (*S. cerevisiae*) for

recombinant, gene convertant, or forward mutations; negative in *Bacillus subtilis* “rec” assay, negative for clastogenicity in CHO cells, Chinese hamster bone marrow and spermatogonia cells, and negative in the mouse lymphoma L5178Y assay.

Results were equivocal in the Ames test: negative in studies in two laboratories, but positive for frame shift mutation at a high dose (5 mg/plate) in a third study. Results were positive in the Green-Tweets (*E.coli*) survival test, positive in a DNA synthesis inhibition (DSI) test with testicular tissue from mice, for both in vivo and in vitro incorporation of [³H]thymidine, and positive in unscheduled DNA synthesis (UDS) test using testicular cells from mice.

Impairment of Fertility:

Dietary administration of buprenorphine in the rat at dose levels of 500 ppm or greater (equivalent to approximately 47 mg/kg/day or greater; estimated exposure approximately 28 times the RHD) produced a reduction in fertility demonstrated by reduced female conception rates. A dietary dose of 100 ppm (equivalent to approximately 10 mg/kg/day; estimated exposure approximately 6 times the RHD) had no adverse effect on fertility.

16 HOW SUPPLIED/STORAGE AND HANDLING

BUNAVAIL is supplied in individually-sealed foil packages. BUNAVAIL is supplied in three dosage strengths. Each unit is individually wrapped in a child resistant foil package. These foil packages are packed 30 per box.

Each dosage unit is a yellow, rectangular film, with a dosage marking printed on the mucoadhesive side. The dosage strength of each unit is indicated by the dosage marking on the mucoadhesive side of the dose unit, and the dosage strength is marked on the foil package and the 30-unit box. See package and carton for product information.

BUNAVAIL	Dosage Marking	Package Color *	NDC Number
2.1 mg / 0.3 mg buprenorphine / naloxone	BN2	Purple	NDC 59385-012-30
4.2 mg / 0.7 mg buprenorphine / naloxone	BN4	Blue	NDC 59385-014-30
6.3 mg / 1 mg buprenorphine / naloxone	BN6	Orange	NDC 59385-016-30

* Colors are a secondary aid in product identification. Please be sure to confirm the printed dosage before dispensing.

Store at 20-25°C (68-77°F), with excursions permitted between 15-30°C (59°F-86°F) until ready to use. Protect BUNAVAIL from freezing and moisture. Do not use if the foil package has been damaged.

Patients should be advised to store buprenorphine-containing medications safely and out of sight and reach of children. Destroy any unused medication appropriately [see *Patient Counseling Information* (17.2)].

Rx only

17 PATIENT COUNSELING INFORMATION

See FDA approved patient labeling ([Medication Guide](#)).

Safe Use

Before initiating treatment with BUNAVAIL buccal film, explain the points listed below to caregivers and patients. Instruct patients to read the Medication Guide each time BUNAVAIL is dispensed because new information may be available.

- Patients should be warned that it is extremely dangerous to self-administer non-prescribed benzodiazepines or other CNS depressants (including alcohol) while taking BUNAVAIL buccal films. Patients prescribed benzodiazepines or other CNS depressants should be cautioned to use them only as directed by their physician [see *Warnings and Precautions (5.3)*, *Drug Interactions (7)*].
- Patients should be advised that BUNAVAIL buccal films contain an opioid that can be a target for people who abuse prescription medications or street drugs. Patients should be cautioned to keep their films in a safe place, and to protect them from theft.
- Patients should be instructed to keep BUNAVAIL buccal films in a secure place, out of the sight and reach of children. Accidental or deliberate ingestion by a child may cause respiratory depression that can result in death. Patients should be advised that if a child is exposed to BUNAVAIL buccal films, medical attention should be sought immediately.
- Inform patients that BUNAVAIL could cause a rare but potentially life-threatening condition resulting from concomitant administration of serotonergic drugs. Warn patients of the symptoms of serotonin syndrome and to seek medical attention right away if symptoms develop. Instruct patients to inform their physicians if they are taking, or plan to take serotonergic medications [see *Drug Interactions 7*].
- Inform patients that BUNAVAIL could cause adrenal insufficiency, a potentially life-threatening condition. Adrenal insufficiency may present with non-specific symptoms and signs such as nausea, vomiting, anorexia, fatigue, weakness, dizziness, and low blood pressure. Advise patients to seek medical attention if they experience a constellation of these symptoms [see *Warnings and Precautions (5.6)*].
- Patients should be advised never to give BUNAVAIL buccal films to anyone else, even if he or she has the same signs and symptoms. It may cause harm or death.
- Patients should be advised that selling or giving away this medication is against the law.
- Patients should be cautioned that BUNAVAIL buccal films may impair the mental or physical abilities required for the performance of potentially dangerous tasks such as driving or operating machinery. Caution should be taken especially during drug induction and dose adjustment and until individuals are reasonably certain that buprenorphine therapy does not adversely affect their ability to engage in such activities [see *Warnings and Precautions (5.13)*].

- Patients should be advised not to change the dosage of BUNAVAIL buccal films without consulting their physician.
- Patients should be advised to take BUNAVAIL buccal films once a day.
- Patients should be informed that BUNAVAIL buccal films can cause drug dependence and that withdrawal signs and symptoms may occur when the medication is discontinued.
- Patients should be cautioned that, like other opioids, BUNAVAIL may produce orthostatic hypotension in ambulatory individuals.
- Patients seeking to discontinue treatment with buprenorphine for opioid dependence should be advised to work closely with their physician on a tapering schedule and should be apprised of the potential to relapse to illicit drug use associated with discontinuation of opioid agonist/partial agonist medication-assisted treatment.
- Patients should inform their physician if any other prescription medications, over-the-counter medications, or herbal preparations are prescribed or currently being used [see *Drug Interactions (7)*].
- Advise women that if they are pregnant while being treated with BUNAVAIL, the baby may have signs of withdrawal at birth and that appropriate treatment is available [see *Warnings and Precautions (5.5)*, *Use in Specific Populations (8.1)*].
- Patients should be warned that buprenorphine passes into breast milk. Advise women who are breastfeeding to monitor the infant for drowsiness and difficulty breathing [see *Use in Specific Populations (8.3)*].
- Patients should inform their family members that, in the event of emergency, the treating physician or emergency room staff should be informed that the patient is physically dependent on an opioid and that the patient is being treated with BUNAVAIL buccal films.
- Patients should be advised that if they miss a dose of BUNAVAIL they should take it as soon as they remember. If it is almost time for the next dose, they should skip the missed dose and take the next dose at the regular time.
- Refer to the Medication Guide for additional information regarding the counseling information.

Disposal of Unused BUNAVAIL

Unused BUNAVAIL buccal films should be disposed of as soon as they are no longer needed. To dispose of the unused BUNAVAIL films:

1. Remove the BUNAVAIL film from its foil package.
2. Drop the BUNAVAIL film into the toilet.
3. Repeat steps 1 and 2 for each BUNAVAIL film. Flush the toilet after all unneeded films have been deposited into the toilet.

Do not flush the BUNAVAIL films in their foil packages, or cartons down the toilet [see *How Supplied/Storage and Handling (16)*].

In the event that additional assistance is needed in disposing of excess unusable films that remain in the home, call the toll-free number (1-800-469-0261) or seek assistance from the local DEA office.

Manufactured for:

BioDelivery Sciences International, Inc., Raleigh, North Carolina 27607 USA

BBF-xxx PI 12/2016



MEDICATION GUIDE

BUNAVAIL™ (bue-nah-vale)
(buprenorphine and naloxone)
Buccal Film (CIII)

IMPORTANT:

Keep BUNAVAIL in a secure place away from children. Accidental use by a child is a medical emergency and can result in death. If a child accidentally uses BUNAVAIL, get emergency help right away.

Read this Medication Guide before you start taking BUNAVAIL and each time you get a refill. There may be new information. This Medication Guide does not take the place of talking to your doctor. Talk to your doctor or pharmacist if you have questions about BUNAVAIL.

Share the important information in this Medication Guide with members of your household.

What is the most important information I should know about BUNAVAIL?

- BUNAVAIL can cause serious and life-threatening breathing problems. Call your doctor right away or get emergency help if:
 - You feel faint, dizzy or confused
 - Your breathing gets much slower than is normal for youThese can be signs of an overdose or other serious problems.
- Do not switch from BUNAVAIL to other medicines that contain buprenorphine without talking with your doctor. The amount of buprenorphine in a dose of BUNAVAIL is not the same as the amount of buprenorphine in other medicines that contain buprenorphine. Your doctor will prescribe a starting dose of buprenorphine that may be different than other buprenorphine containing medicines you may have been taking.
- BUNAVAIL contains an opioid that can cause physical dependence.
 - Do not stop taking BUNAVAIL without talking to your doctor. You could become sick with uncomfortable withdrawal signs and symptoms because your body has become used to this medicine.
 - Physical dependence is not the same as drug addiction.
 - BUNAVAIL is not for occasional or “as needed” use.
- An overdose, and even death, can happen if you take benzodiazepines, sedatives, tranquilizers, or alcohol while using BUNAVAIL. Ask your doctor what you should do if you are taking one of these.
- Call a doctor or get emergency help right away if you:
 - Feel sleepy and uncoordinated
 - Have blurred vision
 - Have slurred speech
 - Cannot think well or clearly
 - Have slowed reflexes and breathing

- Do not inject (“shoot-up”) BUNAVAIL.
 - Injecting BUNAVAIL may cause life-threatening infections and other serious health problems.
 - Injecting BUNAVAIL may cause serious withdrawal symptoms such as pain, cramps, vomiting, diarrhea, anxiety, sleep problems, and cravings.
- In an emergency, have family members tell the emergency department staff that you are physically dependent on an opioid and are being treated with BUNAVAIL.

What is BUNAVAIL?

- BUNAVAIL is a prescription medicine used to treat adults who are addicted to (dependent on) opioid drugs (either prescription or illegal), as part of a complete treatment program that also includes counseling and behavioral therapy.

BUNAVAIL is a controlled substance (CIII) because it contains buprenorphine, which can be a target for people who abuse prescription medicines or street drugs. Keep your BUNAVAIL in a safe place to protect it from theft. Never give your BUNAVAIL to anyone else; it can cause death or harm them. Selling or giving away this medicine is against the law.

- It is not known if BUNAVAIL is safe or effective in children.

Who should not take BUNAVAIL?

Do not take BUNAVAIL if you are allergic to buprenorphine or naloxone.

What should I tell my doctor before taking BUNAVAIL?

BUNAVAIL may not be right for you. Before taking BUNAVAIL, tell your doctor if you:

- Have trouble breathing or lung problems
- Have an enlarged prostate gland (men)
- Have a head injury or brain problem
- Have problems urinating
- Have a curve in your spine that affects your breathing
- Have liver or kidney problems
- Have gallbladder problems
- Have adrenal gland problems
- Have Addison’s disease
- Have low thyroid (hypothyroidism)
- Have a history of alcoholism
- Have mental problems such as hallucinations (seeing or hearing things that are not there)
- Have any other medical condition
- Are pregnant or plan to become pregnant. If you take BUNAVAIL while pregnant, your baby may have symptoms of opioid withdrawal or respiratory depression at birth. Talk to your doctor if you are pregnant or plan to become pregnant.

- Are breastfeeding or plan to breastfeed. BUNAVAIL can pass into your breast milk and may harm your baby. Talk to your doctor about the best way to feed your baby if you take BUNAVAIL. Monitor your baby for increased drowsiness and breathing problems.

Tell your doctor about all the medicines you take, including prescription and over-the-counter medicines, vitamins, and herbal supplements. BUNAVAIL may affect the way other medicines work and other medicines may affect how BUNAVAIL works. Some medicines may cause serious or life-threatening medical problems when taken with BUNAVAIL.

Sometimes the doses of certain medicines and BUNAVAIL may need to be changed if used together. Do not take any medicine while using BUNAVAIL until you have talked with your doctor. Your doctor will tell you if it is safe to take other medicines while you are taking BUNAVAIL.

Be especially careful about taking other medicines that may make you sleepy, such as pain medicines, tranquilizers, antidepressant medicines, sleeping pills, anxiety medicines or antihistamines.

Know the medicines you take. Keep a list of them to show your doctor or pharmacist each time you get a new medicine.

How should I take BUNAVAIL?

- Always take BUNAVAIL exactly as your doctor tells you. Your doctor may change your dose after seeing how it affects you. Do not change your dose unless your doctor tells you to change it.
- Do not take BUNAVAIL more often than prescribed by your doctor.
- Take BUNAVAIL 1 time a day.
- You may be prescribed a dose of 2 or more BUNAVAIL buccal films to be taken at the same time.
- Use the entire BUNAVAIL buccal film. Do not cut, tear, chew, or swallow the buccal film. Your doctor should show you how to use BUNAVAIL the right way.
- Follow the same instructions every time you take a dose of BUNAVAIL buccal film.
- BUNAVAIL comes in a child-resistant foil package. Do not open the foil package until you are ready to use the BUNAVAIL buccal film. **After opening the foil package, use BUNAVAIL buccal film right away.**

Take the dose prescribed by your doctor as follows:

- To open the BUNAVAIL buccal film foil package, fold along the dotted lines and tear down at slits or cut with scissors in the direction of the arrows (See **Figure A**).

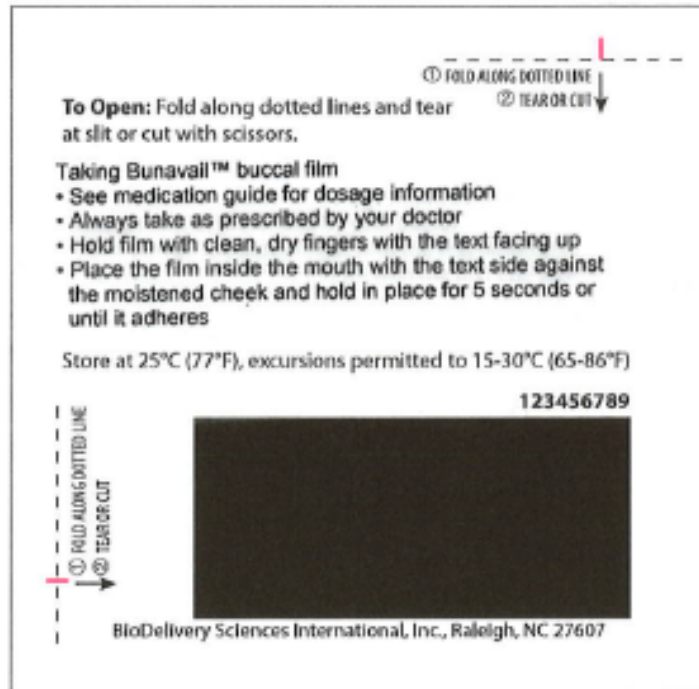

Figure A

- Use your tongue to wet the inside of your cheek or rinse your mouth with water to moisten the area in your mouth before you place BUNAVAIL.
- Hold the BUNAVAIL buccal film with clean, dry fingers with the text (BN2, BN4, or BN6) facing up (See **Figure B**).
- Place the BUNAVAIL buccal film inside your mouth with the text (BN2, BN4, or BN6) against the inside of your moistened cheek (See **Figure C**).
- With your finger, press the BUNAVAIL buccal film against your cheek. Hold it there for 5 seconds.
- Take your finger away from the BUNAVAIL buccal film. It will stick to the inside of your cheek (See **Figure D**).
- Leave the film in place until it dissolves.
- If your doctor tells you to use more than one BUNAVAIL buccal film at the same time, place the next film on the inside of your other cheek following the instructions above. Do not place more than two buccal films to the inside of one cheek at a time.

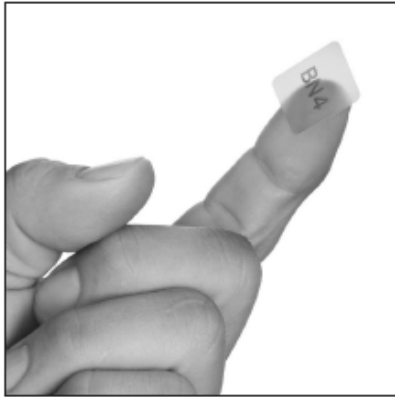

Figure B



Figure C

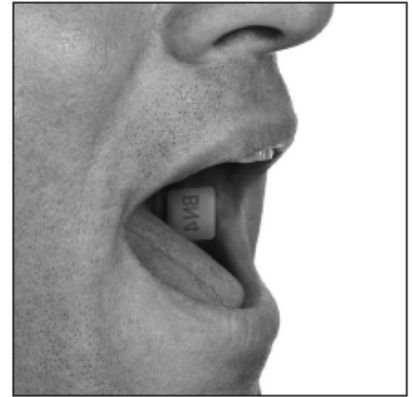

Figure D

- Avoid touching or moving the buccal film with your tongue or fingers.
- Avoid drinking or eating food until after the buccal film has dissolved.
- If you miss a dose of BUNAVAIL, take your medicine when you remember. If it is almost time for your next dose, skip the missed dose and take the next dose at your regular time. Do not take 2 doses at the same time unless your doctor tells you to. If you are not sure about your dosing, call your doctor.
- Do not stop taking BUNAVAIL suddenly. You could become sick and have withdrawal symptoms because your body has become used to the medicine. Physical dependence is not the same as drug addiction. Your doctor can tell you more about the differences between physical dependence and drug addiction. To have fewer withdrawal symptoms, ask your doctor how to stop using BUNAVAIL the right way.
- **If you take too much BUNAVAIL or overdose, call Poison Control or get emergency medical help right away.**

What should I avoid while taking BUNAVAIL?

- **Do not drive, operate heavy machinery, or perform any other dangerous activities until you know how this medication affects you.** Buprenorphine can cause drowsiness and slow reaction times. This may happen more often in the first few weeks of treatment when your dose is being changed, but can also happen if you drink alcohol or take other sedative drugs when you take BUNAVAIL.
- **You should not drink alcohol** while using BUNAVAIL, as this can lead to loss of consciousness or even death.

What are possible side effects of BUNAVAIL?

BUNAVAIL can cause serious side effects including:

- See **[“What is the most important information I should know about BUNAVAIL?”](#)**
- **Respiratory problems.** You have a higher risk of death and coma if you take BUNAVAIL with other medicines, such as benzodiazepines.
- **Sleepiness, dizziness, and problems with coordination**

- **Dependency or abuse**
- **Liver problems.** Call your doctor right away if you notice any of these signs of liver problems: Your skin or the white part of your eyes turning yellow (jaundice), urine turning dark, stools turning light in color, you have less of an appetite, or you have stomach (abdominal) pain or nausea. Your doctor should do tests before you start taking and while you take BUNAVAIL.
- **Allergic Reaction.** You may have a rash, hives, swelling of your face, wheezing, or loss of blood pressure and consciousness. Call a doctor or get emergency help right away.
- **Opioid Withdrawal.** This can include: shaking, sweating more than normal, feeling hot or cold more than normal, runny nose, watery eyes, goose bumps, diarrhea, vomiting, and muscle aches. Tell your doctor if you develop any of these symptoms.
- **Decrease in blood pressure.** You may feel dizzy if you get up too fast from sitting or lying down.

Common side effects of BUNAVAIL include:

- Headache
- Drug withdrawal syndrome
- Nausea
- Decrease in sleep (insomnia)
- Vomiting
- Pain
- Increased sweating
- Constipation

Tell your doctor about any side effect that bothers you or that does not go away.

These are not all the possible side effects of BUNAVAIL. For more information, ask your doctor or pharmacist.

Call your doctor for medical advice about side effects. You may report side effects to FDA at 1-800-FDA-1088.

How should I store BUNAVAIL?

- Store BUNAVAIL at room temperature between 68°F to 77°F (20°C to 25°C).
- Keep BUNAVAIL dry.
- Do not freeze BUNAVAIL.
- Do not use BUNAVAIL buccal film if the foil package has been damaged.
- **Keep BUNAVAIL in a safe place, out of sight and reach of children.**

How should I dispose of unused BUNAVAIL?

- Dispose of unused BUNAVAIL buccal film as soon as you no longer need them.
- Remove the unused BUNAVAIL buccal film from the foil packages.
- Drop the BUNAVAIL buccal films into the toilet and flush.

- Do not flush the BUNAVAIL foil packages or cartons down the toilet.

If you need help with disposal of BUNAVAIL, call 1-800-469-0261.

General information about the safe and effective use of BUNAVAIL.

Medicines are sometimes prescribed for purposes other than those listed in a Medication Guide. Do not use BUNAVAIL for a condition for which it was not prescribed. Do not give BUNAVAIL to other people, even if they have the same symptoms you have. It may harm them and it is against the law.

This Medication Guide summarizes the most important information about BUNAVAIL. If you would like more information, talk to your doctor or pharmacist. You can ask your doctor or pharmacist for information that is written for health professionals.

For more information, call 1-800-469-0261.

What are the ingredients in BUNAVAIL?

Active ingredients: buprenorphine hydrochloride, naloxone hydrochloride dihydrate

Inactive ingredients: carboxymethylcellulose sodium, citric acid, citrus blend flavor, dibasic sodium phosphate, blue ink, hydroxyethyl cellulose, hydroxypropyl cellulose, methylparaben, monobasic sodium phosphate, polycarbophil, propylene glycol, propylparaben, yellow iron oxide, sodium benzoate, sodium hydroxide, sodium saccharin, vitamin E acetate, and purified water. The blue ink contains FD&C blue #1, ethanol, purified shellac, acetone, ammonium hydroxide and water.

Manufactured for:

BioDelivery Sciences International, Inc., Raleigh, North Carolina 27607 USA

BBF-001-MG

Issued: December 2016

