Labeli Informa : Font : HelveticaCF-CondMed, BoldCond, BoldCondItalic

. 9.00 pt	Body Tex :	6.00 pt	Bullet :	5.00 pt	Hori	Scal :	75%
. 8.00 pt	I .	6.50 pt	li :	2.50 pt			
: 6.00 pt	(conti	: 8.00 pt	i n :	0.50 pt		I :	-20

Act ve ng ed ent (n each ap et) **Pu pose**

Acetaminophen 650 mg.....Pain reliever/fever reducer

Uses ■ tempo ar ly rele es minor aches and pains due to: ■ minor pain of a thr tis ■ mus ula a hes ■ backache ■ premenst ual and menst ual c amps ■ he common old ■ headache ■ too ha he ■ tempo arily educes fever

Wa nings

Li er warning: This p oduct ontains acetaminophen. Severe live damage may occur f you take ■ more han 6 caplets in 24 hou s, whi h is the maximum daily amount ■ w th o her d ugs containing acetaminophen ■ 3 o more alcoho ic d inks every day while using his p oduct. **Alle gy alert:** acetaminophen may cause severe skin eactions. Symptoms may include: ■ skin eddening ■ blistе s ■ ash. f a skin reac ion occu s, stop use and seek medi a help ight away. **Do ot use** ■ w th any o he d ug containing acetaminophen (p esc iption or nonp esc ip ion). If you are not sure whether a d ug contains acetaminophen, ask a docto or pha macist. ■ f you are a le gic to acetaminophen o any of he inactive ingredients in his p oduct. **Ask a doctor befo e use if you ha e** ive disease. **Ask a doctor or pharmacist befo e use if you a e** taking he blood thinning d ug wa fa in **Stop use and ask a doctor if** ■ pain gets wo se or as s more han 0 days ■ eve ge s worse or as s more han 3 days ■ new symptoms oc ur ■ redness o swel ing is present. These ould be signs of a serious ond tion. **If p egnant or b east-feeding,** ask a hea h p ofessiona before use. **Keep out of each of ch ld en. O e dose warni g:** In case of ove dose, get medi a help or ontact a Poison Control Center ight away. (800 222- 222) Quick medi al attention is cri i al for adults as well as for chi d en e en f you do not notice any signs or symptoms. ***Di ec ions*** ■ **do not take more han di ected (see o e dose warni g) dults:** ■ take 2 caplets every 8 hou s w th water ■ swa low whole; do not c ush, hew, spl t or dissolve ■ do not take more han 6 aplets in 24 hou s ■ do not use for more han 0 days unless directed by a doctor. **Under 18 yea s of age:** ■ ask a doctor. ***O her info mation*** ■ store between 20 25°C (68-77°F) ■ **do not use if foil in er seal imprinted w th "TYLENOL" is b oken or missi g** ***Inactive ing edients*** a nauba wax, hyd oxyethyl cellulose, hyp omellose, magnesium stearate, microcrysta line ce lulose, modi ied star h povidone powde ed cellulose pregelatini ed sta ch, sodium starch glycolate, itanium dioxide, t iace in ***Questions or omments?*** all **1-877-895-3665** (toll-f ee) or **215 273-8755** (collect). Distributed by: **J&JCI**, McNeil Consumer Healthcare Division, Fort Washington, PA 19034 USA ©J&JCI 2018

TO OPEN: PUSH AND TURN CAP
READ THE LABEL

NDC 50580-783-24

TYLENOL® 8HR

ARTHRITIS PAIN

Acetaminophen Extended-release tablets

Pain Reliever / Fever Reducer
For The Temporary Relief Of Minor Arthritis Pain

*Capsule-Shaped Bi-Layer Tablets

24 Caplets*
650 mg each

Labeli	Informa ı :	Font .HelveticaDF-CondMedium, CondBold, CondBoldItalic		
. NA pt	Body Tex : 4.50 pt	Bullet : 3.50 pt	Hori I Scal : 75%	
. 4.50 pt	ı . 5.00 pt	lı : NA pt		
: 4.50 pt	(conti : NA pt	i lı : NA pt	ı : -20	

FDA_Submission_Artwork_XXXXXXXX_TYLENOL_ARTHRITIS_PAIN_CAP100_CARTON_R2.pdf 1 7/11/18 7:51 AM

Label Informa : Font: -HelveticaCF-CondRed, BoldCond, BoldCondItalic
10.00 pt | Body Tex : 6.00 pt | Bullet : 5.00 pt | Hold | Scal : 80%
8.00 pt | 6.50 pt | 1 : 2.00 pt | 1 : 0
-6.00 pt | (cont) : 8.00 pt | 1 : 0.50 pt

Labeli Informa ı : Font , HelveticaDF-CondMed, BoldCond, BoldCondItalic

.	10.00 pt	Body Tex :	6.00 pt	Bullet :	5.00 pt	Hori	l Scal :	100%
.	8.00 pt	ı .	6.50 pt	li	: 2.00 pt			
	: 6.00 pt	(conti	: 8.00 pt	i li	: 0.50 pt		ı :	0

Active ingredient (in each caplet) *Purpose*

Acetaminophen 650 mg.....Pain reliever/fever reducer

Uses ■ temporarily relieves minor aches and pains due to: ■ minor pain of arthritis ■ muscular aches ■ backache ■ premenstrual and menstrual cramps ■ the common cold ■ headache ■ toothache

■ temporarily reduces fever

Warnings

Liver warning: This product contains acetaminophen. Severe iver damage may occur if you take ■ more than 6 caplets in 24 hou s, which is the maximum daily amount ■ wi h other drugs containing acetaminophen ■ 3 or more alcoholic drinks every day while using this product. **Allergy alert:** acetaminophen may cause severe skin reactions. Symptoms may include: ■ skin reddening ■ b iste s ■ rash. f a skin reaction occurs, stop use and seek medical help right away. **Do not use** ■ with any other drug containing acetaminophen (prescription or nonprescription). f you are not sure whether a drug contains acetaminophen, ask a doctor or pharmacist. ■ if you are allergic to acetaminophen or any of the inactive ingredients in this product. **Ask a doctor before use if you have** liver disease. **Ask a doctor or pharmacist before use if you are** taking the blood thinning drug warfarin. **Stop use and ask a doctor if** ■ pain gets wo se or lasts more than 10 days ■ fever gets wo se or lasts more than 3 days ■ new symptoms occur ■ redness or swel ing is present. These could be signs of a serious condition. **If pregnant or breast-feeding,** ask a health professional before use. **Keep out of reach of children. Overdose warning:** In case of overdose, get medical help or contact a Poison Control Center right away. (1-800 222-1222) Quick medical attention is critical for adults as we l as for children even if you do not notice any signs or symptoms. ***Directions*** ■ **do not take more than directed (see overdose warning). Adults:** ■ take 2 caplets every 8 hou s with water ■ swallow whole; do not crush, chew, spl t or dissolve ■ do not take more than 6 caplets in 24 hou s ■ do not use for more than 10 days unless directed by a doctor. **Under 18 years of age:** ■ ask a doctor

Other information ■ store between 20 25°C (68-77°F) ■ **do not use if foil inner seal imprinted with "TYLENOL" is broken or missing.** ***Inactive ingredients*** carnauba wax, hydroxyethyl cellulose, hypromellose, magnesium stearate, microcrystal ine cellulose, mod fied starch, povidone, powdered cellulose, pregelatinized starch, sodium starch glycolate, titanium dioxide, triacetin

Questions or comments? ca l **1-877-895-3665** (toll-free) or **215-273-8755** (collect)

Distributed by: **JOHNSON & JOHNSON CONSUMER INC.**
McNeil Consumer Healthcare Division
Fort Washington, PA 19034 USA

©J&JCI 2018

TO OPEN: PUSH AND TURN CAP
READ THE LABEL

NDC 50580-783-32

TYLENOL® 8HR

ARTHRITIS PAIN

Acetaminophen
Extended-release tablets

Pain Reliever / Fever Reducer
For The Temporary Relief Of Minor Arthritis Pain

*Capsule-Shaped Bi-Layer Tablets

100 Caplets 650 mg each*

Labell	Informa ı :	Font . HelveticaDF-CondMedium, CondBold, CondBoldItalic			
. NA pt	Body Tex : 5.5 pt	Bullet : 4.5 pt	Hori	I Scal : 80%
. 5.5 pt	ı . 6.0 pt	lı : NA pt		
: 5.5 pt	(conti : NA pt	i lı : NA pt		ı : -10

Drug Facts

Active ingredient (in each caplet) — **Purpose**
Acetaminophen 650 mg ..... Pain reliever/fever reducer

Uses
- temporarily relieves minor aches and pains due to:
  - minor pain of arthritis
  - backache
  - the common cold
  - muscular aches
  - premenstrual and menstrual cramps
  - headache
  - toothache
- temporarily reduces fever

Warnings
Liver warning: This product contains acetaminophen. Severe liver damage may occur if you take
- more than 6 caplets in 24 hours, which is the maximum daily amount
- with other drugs containing acetaminophen
- 3 or more alcoholic drinks every day while using this product

Allergy alert: acetaminophen may cause severe skin reactions. Symptoms may include:
- skin reddening
- blisters
- rash

If a skin reaction occurs, stop use and seek medical help right away.

Do not use
- with any other drug containing acetaminophen (prescription or nonprescription). If you are not sure whether a drug contains acetaminophen, ask a doctor or pharmacist.
- if you are allergic to acetaminophen or any of the inactive ingredients in this product

Ask a doctor before use if you have liver disease

Ask a doctor or pharmacist before use if you are taking the blood thinning drug warfarin

Stop use and ask a doctor if
- pain gets worse or lasts more than 10 days
- fever gets worse or lasts more than 3 days
- new symptoms occur
- redness or swelling is present

These could be signs of a serious condition.

Drug Facts (continued)

If pregnant or breast-feeding, ask a health professional before use.
Keep out of reach of children.
Overdose warning: In case of overdose, get medical help or contact a Poison Control Center right away. (1-800-222-1222) Quick medical attention is critical for adults as well as for children even if you do not notice any signs or symptoms.

Directions
- **do not take more than directed (see overdose warning)**

adults	■ take 2 caplets every 8 hours with water ■ swallow whole; do not crush, chew, split or dissolve ■ do not take more than 6 caplets in 24 hours ■ do not use for more than 10 days unless directed by a doctor
under 18 years of age	■ ask a doctor

Other information
- store between 20-25°C (68-77°F)
- **do not use if carton is opened. Do not use if oil inner seal imprinted with "TYLENOL" is broken or missing**

Inactive ingredients
carnauba wax, hydroxyethyl cellulose, hypromellose, magnesium stearate, microcrystalline cellulose, modified starch, povidone, powdered cellulose, pregelatinized starch, sodium starch glycolate, titanium dioxide, triacetin

Questions or comments?
call **1-877-895-3665** (toll-free) or **215-273-8755** (collect)

Labeli Informati : Font , HelveticaDF-Medium, Bold, BoldItalic

.	10.00	pt	Body Tex :		7.00	pt	Bullet :	5.00	pt	Hori	Scal : 86%
.	9.00	pt		.	7.50	pt		: 2.50	pt		
	:7.00	pt		(conti	: 9.00	pt		: 0.50	pt		: -25

NDC 50580-788-25

TYLENOL® 8HR ARTHRITIS PAIN

Acetaminophen
Extended-release tablets

Pain Reliever / Fever Reducer

For The Temporary Relief Of Minor Arthritis Pain

*Caplet-Shaped Bi-layer Tablets

FRONT TOP

225 Caplets*
650 mg each

6841

HERITAGE OF CARE • TYLENOL • HERITAGE OF CARE

How can we help?
1-877-895-3665

TYLENOL 8HR ARTHRITIS PAIN

Distributed by:
JOHNSON & JOHNSON CONSUMER INC.
McNeil Consumer Healthcare Division
Fort Washington, PA 19034 USA
©J&JCI 2018

Contains No Aspirin

3 0036841 0

Drug Facts

Active ingredient (in each caplet) **Purpose**
Acetaminophen 650 mg.....Pain reliever/fever reducer

Uses
- temporarily relieves minor aches and pains due to:
  - minor pain of arthritis
  - muscular aches
  - backache
  - premenstrual and menstrual cramps
  - the common cold
  - headache
  - toothache
- temporarily reduces fever

Warnings
Liver warning: This product contains acetaminophen. Severe liver damage may occur if you take
- more than 6 caplets in 24 hours, which is the maximum daily amount
- with other drugs containing acetaminophen
- 3 or more alcoholic drinks every day while using this product

Allergy alert: acetaminophen may cause severe skin reactions. Symptoms may include:
- skin reddening
- blisters
- rash

If a skin reaction occurs, stop use and seek medical help right away.

Do not use
- with any other drug containing acetaminophen (prescription or nonprescription). If you are not sure whether a drug contains acetaminophen, ask a doctor or pharmacist.
- if you are allergic to acetaminophen or any of the inactive ingredients in this product

Ask a doctor before use if you have liver disease

Ask a doctor or pharmacist before use if you are taking the blood thinning drug warfarin

Stop use and ask a doctor if
- pain gets worse or lasts more than 10 days
- fever gets worse or lasts more than 3 days
- new symptoms occur
- redness or swelling is present

These could be signs of a serious condition.

3 0045-0838-37 7

■ OPEN HERE

Drug Facts (continued)

If pregnant or breast-feeding, ask a health professional before use.
Keep out of reach of children.
Overdose warning: In case of overdose, get medical help or contact a Poison Control Center right away. (1-800-222-1222) Quick medical attention is critical for adults as well as for children even if you do not notice any signs or symptoms.

Directions
- **do not take more than directed (see overdose warning)**

adults	■ take 2 caplets every 8 hours with water ■ swallow whole; do not crush, chew, split or dissolve ■ do not take more than 6 caplets in 24 hours ■ do not use for more than 10 days unless directed by a doctor
under 18 years of age	■ ask a doctor

Other information
- store between 20-25°C (68-77°F)
- **do not use if carton is opened. Do not use if oil inner seal imprinted with "TYLENOL" is broken or missing**

Inactive ingredients
carnauba wax, hydroxyethyl cellulose, hypromellose, magnesium stearate, microcrystalline cellulose, modified starch, povidone, powdered cellulose, pregelatinized starch, sodium starch glycolate, titanium dioxide, triacetin

Questions or comments?
call **1-877-895-3665** (toll-free) or **215-273-8755** (collect)

3 0036841 0

Labeli Informa ı : Font .HelveticaDF-Medium, Bold, BoldItalic

. 10.00 pt	Body Tex : 7.00 pt	Bullet : 5.00 pt	Hori l Scal : 86%
. 9.00 pt	ı . 7.50 pt	lı : 2.50 pt	
:7.00 pt	(conti : 9.00 pt	l lı : 0.50 pt	ı : -25

Active ingredient (in each caplet)	*Purpose*
Acetaminophen 650 mg.....	Pain reliever/fever reducer

Uses ■ temporarily relieves minor aches and pains due to: ■ minor pain of arthritis ■ muscular aches ■ backache ■ premenstrual and menstrual cramps ■ the common cold ■ headache ■ toothache ■ temporarily reduces fever

Warnings

Liver warning This product contains acetaminophen. Severe liver damage may occur if you take ■ more than 6 caplets in 24 hours, which is the maximum daily amount ■ with other drugs containing acetaminophen ■ 3 or more alcoholic drinks every day while using this product

Allergy alert acetaminophen may cause severe skin reactions. Symptoms may include: ■ skin reddening ■ blisters ■ rash. If a skin reaction occurs, stop use and seek medical help right away. **Do not use** ■ with any other drug containing acetaminophen (prescription or nonprescription). If you are not sure whether a drug contains acetaminophen, ask a doctor or pharmacist. ■ if you are allergic to acetaminophen or any of the inactive ingredients in this product. **Ask a doctor before use if you have** liver disease. **Ask a doctor or pharmacist before use if you are** taking the blood thinning drug warfarin.

Stop use and ask a doctor if ■ pain gets worse or lasts more than 10 days ■ fever gets worse or lasts more than 3 days ■ new symptoms occur ■ redness or swelling is present. These could be signs of a serious condition.

If pregnant or breast-feeding, ask a health professional before use.

TO OPEN: PUSH AND TURN CAP

READ THE LABEL

NDC 50580-783-25

TYLENOL® 8HR

ARTHRITIS PAIN

Acetaminophen
Extended-release tablets

Pain Reliever / Fever Reducer

For The Temporary Relief Of Minor Arthritis Pain

*225 Caplets**
650 mg each

*Capsule Shaped Bi Layer Tablets

Keep out of reach of children. Overdose warning In case of overdose, get medical help or contact a Poison Control Center right away. (1-800-222-1222) Quick medical attention is critical for adults as well as for children even if you do not notice any signs or symptoms.

Directions

■ **do not take more than directed (see overdose warning)**

Adults ■ take 2 caplets every 8 hours with water
■ swallow whole; do not crush, chew, sp it or dissolve
■ do not take more than 6 caplets in 24 hours
■ do not use for more than 10 days unless directed by a doctor

Under 18 years of age ■ ask a doctor

Other information

■ store between 20-25°C (68-77°F)
■ **do not use if foil inner seal imprinted with "TYLENOL" is broken or missing**

Inactive ingredients carnauba wax, hydroxyethyl cellulose, hypromellose, magnesium stearate, microcrystal ine cellulose, modified starch, povidone, powdered cellulose, pregelatinized starch, sodium starch glycolate, titanium dioxide, triacetin

Questions or comments?

call **1-877-895-3665** (toll-free) or **215-273-8755** (collect)

Distributed by:
JOHNSON & JOHNSON CONSUMER INC.
McNeil Consumer Healthcare Division
Fort Washington, PA 19034 USA
©J&JCI 2018

Labell Informa ı : Font .HelveticaDF-CondensedMedium, CondenseBold, CondensedBoldItalic

. NA pt	Body Tex : 6.00 pt	Bullet : 5.00 pt	Hori I Scal : 85%
. 8.00 pt	ı . 6.50 pt	lı : NA pt	
: 6.00 pt	(conti : NA pt	i lı : NA pt	ı : 0

Labeli Information : Font : HelveticaDF-CondMed, BodfCond, BodfCondItalic

. 9.00 pt	Body Tex : 6.00 pt	Bullet : 5.00 pt	Hort	IScal : 75%	
. 8.00 pt	l . 6.50 pt	lh : 2.50 pt			
: 6.00 pt	(cont) : 8.00 pt	i k : 0.50 pt		l : -20	

Act ve ng ed ent (n ea h ap et) **Pu pose**

Acetaminophen 650 mg ..... Pain relie & fever reducer

Uses ■ tempo a ily re ieves mino a hes and pains due to:
■ mus ula a hes ■ backache ■ minor pain of a thr tis ■ too ha he
■ premenst ual and menst ual c amps ■ headache ■ he ommon old
■ temporar ly educes fever

Wa nings

Liver wa ning: This p oduct ontains acetaminophen. Severe iver damage may oc ur f you take ■ more han 6 caplets in 24 hou s, which is he maximum daily amount ■ wh n her d ugs ontaining acetaminophen ■ 3 or more alcoholic drinks every day wh le using his p oduct. **Alle gy alert:** acetaminophen may ause severe skin reactions. Symptoms may include: ■ skin eddening ■ blisters ■ ash. If a skin eaction occu s, stop use and seek medi a help ight away. **Do not use** ■ wh th any o her d ug ontaining acetaminophen (p esc iption or nonp escription). f you are not sure whe he a d ug ontains acetaminophen, ask a doctor or pha macist. ■ if you are a le gic to acetaminophen o any of he inac ive ing edients in his p oduct. **Ask a doctor befo e use if you ha e** iver disease. **Ask a doc o or pharmac st be o e use f you a e** ak ng he b ood hinn ng d ug war a n **Stop use and ask a doctor if** ■ pain gets wo se or lasts more than 0 days ■ fever gets wo se or lasts more han 3 days ■ new symptoms occur ■ edness or swe ling is p esent. These could be signs of a serious condi ion. **If p egnant or b east-feeding,** ask a hea th p ofessiona before use. **Keep out of reach of chi d en. O e dose wa ning:** In ase of ove dose get medi a help or contact a Poison Cont ol Center ight away. (800 222- 222) Quick medi al atten ion is cri i al for adu ts as we l as for ch d en e en f you do not notice any signs o symptoms. ***Di ections*** **■ do not take mo e han di ected (see o e dose wa ning). Adults and ch ld en 12 yea s and o er:** ■ take 2 caplets every 8 hou s w h water ■ swallow whole; do not c ush, hew, spl t or dissolve ■ do not take more han 6 aplets in 24 hou s ■ do not use for more han 0 days unless directed by a doctor **Child en under 12 yea s:** ■ do not use. ***O her info mation*** ■ store between 20 25°C (68-77°F) **■ do not use if foil inner seal imprinted w h "TYLENOL" is broken or missing.** ***Inacti e ing edients*** a nauba ax, hyd oxye hyl cellulose, hyp omellose, magnesium stea ate, mic ocrystal ine ce lulose, mod fied starch, pov done powde ed cellulose pregela ini ed star h, sodium sta ch gly olate, titanium dio de, triacetin **Q estions or comments?** all **1-877-895-3665** (fo l-free) or **215-273-8755** (ollect)

Distributed by: **J&JCI**, McNeil Consumer Healthcare Division
Fort Washington, PA 19034 USA ©J&JCI 2018

TO OPEN: PUSH AND TURN CAP
READ THE LABEL

NDC 50580-309-01

ITH OTHER MEDICINES
CONTAINING ACETAMINOPHEN

TYLENOL® 8HR

MUSCLE ACHES & PAIN

Acetaminophen
Extended-release tablets
Pain Reliever / Fever Reducer

For Up to 8 Hours Re e
of M nor Musc e Aches & Pa n

*Capsule-Shaped
B -Layer Tab ets

*24 Caplets**
650 mg each

Labeli Informati : Font .HelveticaDF-CondMedium, CondBold, CondBoldItalic			
. NA pt	Body Tex : 4.5 pt	Bullet : 3.5 pt	Hori l Scal : 75%
. 4.5 pt	ı . 5.0 pt	lı : NA pt	
: 4.5 pt	(conti : NA pt	i lı : NA pt	ı : -25

Label1 Informa : Font : HelveticaCF-Med, Bold, Bold Italic,

: 9.00 pt	Body Tex :	6.00 pt	Bullet :	5.00 pt	Hoff	I Scal : 80%
: 8.00 pt	I .	6.50 pt	li	: 2.50 pt		
: 6.00 pt	(cont	: 8.00 pt	li li	: 0.50 pt		I : -15

Active ingredient (in each caplet) **Purpose**

Acetaminophen 650 mg .....Pain reliever fever reducer

Uses ■ tempo ar ly relieves minor aches and pains due to:

■ mus ular aches ■ backache ■ minor pain of ar hr tis ■ too hache

■ premenst ual and menst ual c amps ■ heada he ■ the comm n cold

■ tempo arily reduces fever

Warnings

Liver warning: This product c ntains acetaminophen. Severe liver damage may occur if you take ■ more han 6 caplets in 24 h u s, which is he maximum da ly amount. ■ w h other d ugs containing acetaminophen ■ 3 or more alcoholic drinks every day while using his product. **Allergy alert:** acetaminophen may ause severe skin reactions. Symptoms may include: ■ skin reddening ■ bliste s ■ ash. If a skin reaction oc u s, stop use and seek medica help right away. **Do not use** ■ wi h any other d ug containing acetaminophen (prescription o nonprescription). If you are not sure whether a d ug contains acetaminophen, ask a doctor or pha macist. ■ if you are a lergic to acetaminophen or any of he inactive ingredients in this product. **Ask a doctor before use if you have** liver disease. **Ask a doctor or pharmacist before use if you are** taking he blo d hinning drug warfarin. **Stop use and ask a doctor if** ■ pain gets wo se or lasts more han 10 days ■ fever gets wo se or lasts more han 3 days ■ new s mptoms occur ■ redness or swelling is pres nt. These cou d be signs of a serious condition. **If pregnant or breast-feeding,** ask a heal h professional before use. **Keep out of reach of children. Overdose warning:** In ase of ove dose, get medica help or contact a Poison C ntrol C nter right away. (1-800 222-1222) Quick medical attenti n is cri ical for adults as well as for chi dren even if you do not notice any signs o symptoms.

Directions

■ **do not take more than directed (see overdose warning)**

Adults and children 12 years and over: ■ take 2 caplets every 8 hou s w th water ■ swallow whole; do not c ush, hew, split or dissolve ■ do not take more han 6 caplets in 24 hou s ■ do not use for more han 10 days unless directed by a doctor

Children under 12 years: ■ do not use

Other information ■ store between 20 25°C (68-77°F) ■ **do not use if foil inner seal imprinted with "TYLENOL" is broken or missing**

Inactive ingredients a nauba wax, hydroxye hyl ce lulose, hypr me lose, magnesium stea ate, microcrystal ine cellulose, mod fied star h, povidone, powdered cellulose, pregelatinized star h, sodium starch glycolate, t tanium diox de, t iace in

Questions or comments? all **1-877-895-3665** (to l-free) or **215-273-8755** (co lect)

Distributed by: **JOHNSON & JOHNSON CONSUMER INC.**
McNeil Consumer Healthcare Division
Fort Washington, PA 19034 USA

©J&JCI 2018

TO OPEN: PUSH AND TURN CAP
READ THE LABEL

NDC 50580-309-02

DO NOT USE WITH OTHER MEDICINES CONTAINING ACETAMINOPHEN

TYLENOL® 8HR

MUSCLE ACHES & PAIN

Acetaminophen
Extended-release tablets

Pain Re iever / Fever Reducer

For Up to 8 Hours Re ef of Minor Muscle Aches & Pain

*Capsule-Shaped B -Layer Tab ets

100 Caplets* 650 mg each

Labell	Informatı :	Font .HelveticaDF-CondMedium, CondBold, CondBoldItalic		
. NA pt	Body Tex : 5.00 pt	Bullet : 4.00 pt	Hori	I Scal : 80%
. 6.50 pt	ı . 5.50 pt	lı : NA pt		
: 5.00 pt	(conti : NA pt	i lı : NA pt		ı : -10

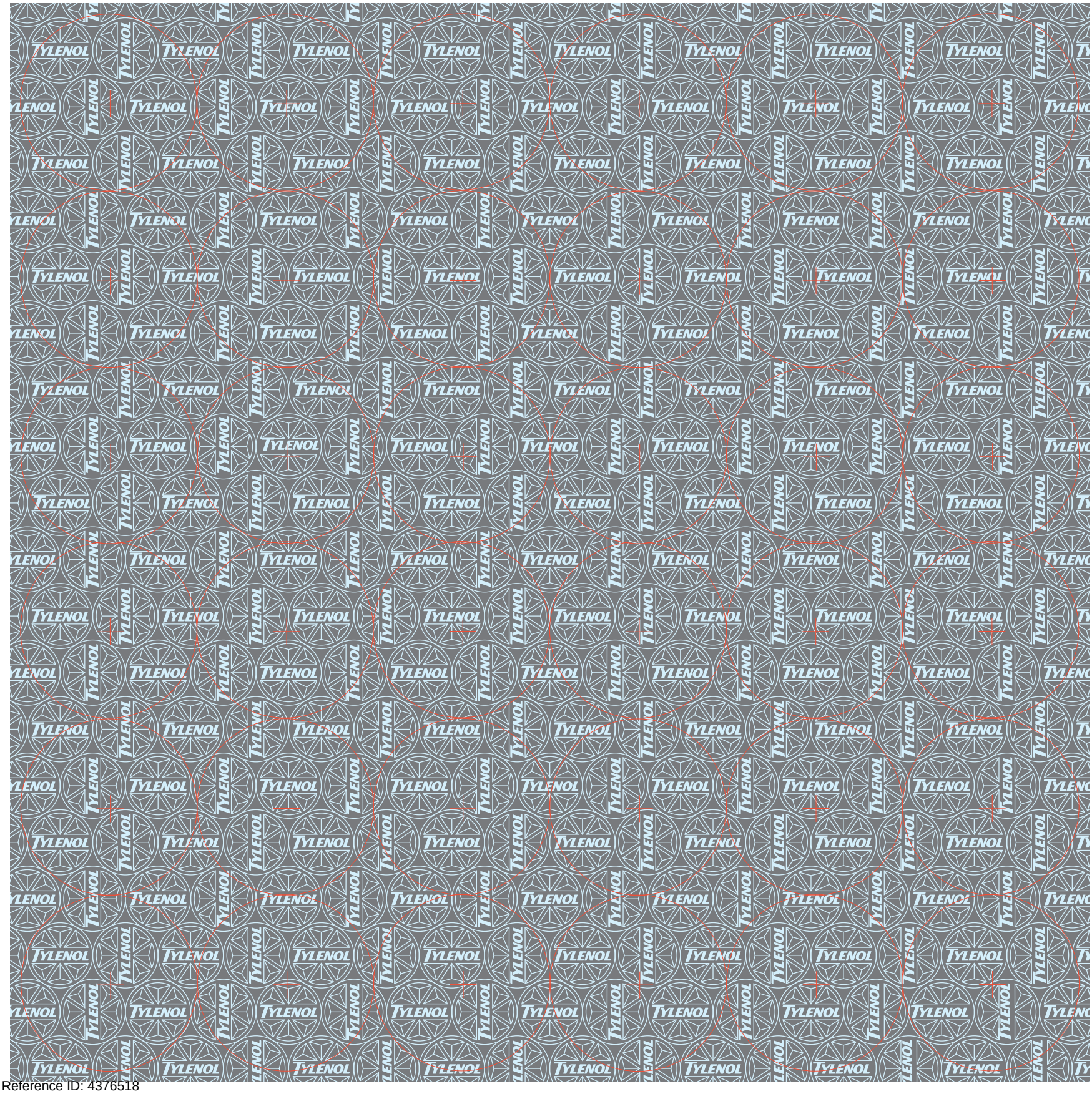

Reference ID: 4376518