HIGHLIGHTS OF PRESCRIBING INFORMATION

These highlights do not include all the information needed to use AVASTIN safely and effectively. See full prescribing information for AVASTIN.

AVASTIN® (bevacizumab) injection, for intravenous use
Initial U.S. Approval: 2004

----------RECENT MAJOR CHANGES----------

Indications and Usage, Hepatocellular Carcinoma (1.7)	05/2020
Dosage and Administration, Hepatocellular Carcinoma (2.8)	05/2020
Boxed Warning, Removed	06/2019
Warnings and Precautions (5.3, 5.9)	05/2020

----------INDICATIONS AND USAGE----------

Avastin is a vascular endothelial growth factor inhibitor indicated for the treatment of:

- Metastatic colorectal cancer, in combination with intravenous fluorouracil-based chemotherapy for first- or second-line treatment. (1.1)
- Metastatic colorectal cancer, in combination with fluoropyrimidine-irinotecan- or fluoropyrimidine-oxaliplatin-based chemotherapy for second-line treatment in patients who have progressed on a first-line Avastin-containing regimen. (1.1)

Limitations of Use: Avastin is not indicated for adjuvant treatment of colon cancer. (1.1)

- Unresectable, locally advanced, recurrent or metastatic non-squamous non-small cell lung cancer, in combination with carboplatin and paclitaxel for first-line treatment. (1.2)
- Recurrent glioblastoma in adults. (1.3)
- Metastatic renal cell carcinoma in combination with interferon alfa. (1.4)
- Persistent, recurrent, or metastatic cervical cancer, in combination with paclitaxel and cisplatin, or paclitaxel and topotecan. (1.5)
- Epithelial ovarian, fallopian tube, or primary peritoneal cancer:
  - in combination with carboplatin and paclitaxel, followed by Avastin as a single agent, for stage III or IV disease following initial surgical resection (1.6)
  - in combination with paclitaxel, pegylated liposomal doxorubicin, or topotecan for platinum-resistant recurrent disease who received no more than 2 prior chemotherapy regimens (1.6)
  - in combination with carboplatin and paclitaxel or carboplatin and gemcitabine, followed by Avastin as a single agent, for platinum-sensitive recurrent disease (1.6)
- Hepatocellular Carcinoma (HCC)
  - in combination with atezolizumab for the treatment of patients with unresectable or metastatic HCC who have not received prior systemic therapy (1.7)

----------DOSAGE AND ADMINISTRATION----------

Do not administer Avastin for 28 days following major surgery and until surgical wound is fully healed. (2.1)
Metastatic colorectal cancer (2.2)
- 5 mg/kg every 2 weeks with bolus-IFL
- 10 mg/kg every 2 weeks with FOLFOX4
- 5 mg/ kg every 2 weeks or 7.5 mg/kg every 3 weeks with fluoropyrimidine-irinotecan- or fluoropyrimidine-oxaliplatin-based chemotherapy after progression on a first-line Avastin containing regimen

First-line non–squamous non–small cell lung cancer (2.3)
- 15 mg/kg every 3 weeks with carboplatin and paclitaxel

Recurrent glioblastoma (2.4)
- 10 mg/kg every 2 weeks

Metastatic renal cell carcinoma (2.5)
- 10 mg/kg every 2 weeks with interferon alfa

Persistent, recurrent, or metastatic cervical cancer (2.6)
- 15 mg/kg every 3 weeks with paclitaxel and cisplatin, or paclitaxel and topotecan

Stage III or IV epithelial ovarian, fallopian tube or primary peritoneal cancer following initial surgical resection (2.7)
- 15 mg/kg every 3 weeks with carboplatin and paclitaxel for up to 6 cycles, followed by 15 mg/kg every 3 weeks as a single agent, for a total of up to 22 cycles

Platinum-resistant recurrent epithelial ovarian, fallopian tube or primary peritoneal cancer (2.7)
- 10 mg/kg every 2 weeks with paclitaxel, pegylated liposomal doxorubicin, or topotecan given every week
- 15 mg/kg every 3 weeks with topotecan given every 3 weeks

Platinum-sensitive recurrent epithelial ovarian, fallopian tube, or primary peritoneal cancer (2.7)
- 15 mg/kg every 3 weeks with carboplatin and paclitaxel for 6-8 cycles, followed by 15 mg/kg every 3 weeks as a single agent
- 15 mg/kg every 3 weeks with carboplatin and gemcitabine for 6-10 cycles, followed by 15 mg/kg every 3 weeks as a single agent

Hepatocellular Carcinoma (2.8)
- 15 mg/kg after administration of 1,200 mg of atezolizumab every 3 weeks

Administer as an intravenous infusion. (2.10)

----------DOSAGE FORMS AND STRENGTHS----------

Injection: 100 mg/4 mL (25 mg/mL) or 400 mg/16 mL (25 mg/mL) in a single-dose vial (3)

----------CONTRAINDICATIONS----------

None (4)

----------WARNINGS AND PRECAUTIONS----------

- Gastrointestinal Perforations and Fistula: Discontinue for gastrointestinal perforations, tracheoesophageal fistula, grade 4 fistula, or fistula formation involving any organ (5.1)
- Surgery and Wound Healing Complications: Discontinue in patients who develop wound healing complications that require medical intervention or necrotizing fasciitis. Withhold for at least 28 days prior to elective surgery. Do not administer Avastin for at least 28 days after surgery, and until the wound is fully healed (5.2)
- Hemorrhage: Severe or fatal hemorrhages have occurred. Do not administer for recent hemoptysis. Discontinue for Grade 3-4 hemorrhage (5.3)
- Arterial Thromboembolic Events (ATE): Discontinue for severe ATE. (5.4)
- Venous Thromboembolic Events (VTE): Discontinue for Grade 4 VTE. (5.5)
- Hypertension: Monitor blood pressure and treat hypertension. Withhold if not medically controlled; resume once controlled. Discontinue for hypertensive crisis or hypertensive encephalopathy. (5.6)
- Posterior Reversible Encephalopathy Syndrome (PRES): Discontinue. (5.7)
- Renal Injury and Proteinuria: Monitor urine protein. Discontinue for nephrotic syndrome. Withhold until less than 2 grams of protein in urine. (5.8)
- Infusion-Related Reactions: Decrease rate for infusion-related reactions. Discontinue for severe infusion-related reactions and administer medical therapy. (5.9)
- Embryo-Fetal Toxicity: May cause fetal harm. Advise females of potential risk to fetus and need for use of effective contraception. (5.10, 8.1, 8.3)
- Ovarian Failure: Advise females of the potential risk. (5.11, 8.3)
- Congestive Heart Failure (CHF): Discontinue Avastin in patients who develop CHF. (5.12)

----------ADVERSE REACTIONS----------

Most common adverse reactions incidence (incidence > 10%) are epistaxis, headache, hypertension, rhinitis, proteinuria, taste alteration, dry skin, hemorrhage, lacrimation disorder, back pain and exfoliative dermatitis. (6.1)

To report SUSPECTED ADVERSE REACTIONS, contact Genentech, Inc. at 1-888-835-2555 or FDA at 1-800-FDA-1088 or www.fda.gov/medwatch.

----------USE IN SPECIFIC POPULATIONS----------

- Lactation: Advise not to breastfeed. (8.2)

See 17 for PATIENT COUNSELING INFORMATION.

Revised: 9/2020

FULL PRESCRIBING INFORMATION: CONTENTS*

1 INDICATIONS AND USAGE
- 1.1 Metastatic Colorectal Cancer
- 1.2 First-Line Non-Squamous Non–Small Cell Lung Cancer
- 1.3 Recurrent Glioblastoma
- 1.4 Metastatic Renal Cell Carcinoma
- 1.5 Persistent, Recurrent, or Metastatic Cervical Cancer
- 1.6 Epithelial Ovarian, Fallopian Tube, or Primary Peritoneal Cancer
- 1.7 Hepatocellular Carcinoma

2 DOSAGE AND ADMINISTRATION
- 2.1 Important Administration Information
- 2.2 Metastatic Colorectal Cancer
- 2.3 First-Line Non-Squamous Non-Small Cell Lung Cancer
- 2.4 Recurrent Glioblastoma
- 2.5 Metastatic Renal Cell Carcinoma
- 2.6 Persistent, Recurrent, or Metastatic Cervical Cancer
- 2.7 Epithelial Ovarian, Fallopian Tube or Primary Peritoneal Cancer
- 2.8 Hepatocellular Carcinoma
- 2.9 Dosage Modifications for Adverse Reactions
- 2.10 Preparation and Administration

3 DOSAGE FORMS AND STRENGTHS

4 CONTRAINDICATIONS

5 WARNINGS AND PRECAUTIONS
- 5.1 Gastrointestinal Perforations and Fistulae
- 5.2 Surgery and Wound Healing Complications
- 5.3 Hemorrhage
- 5.4 Arterial Thromboembolic Events
- 5.5 Venous Thromboembolic Events
- 5.6 Hypertension
- 5.7 Posterior Reversible Encephalopathy Syndrome (PRES)
- 5.8 Renal Injury and Proteinuria
- 5.9 Infusion-Related Reactions
- 5.10 Embryo-Fetal Toxicity
- 5.11 Ovarian Failure
- 5.12 Congestive Heart Failure

6 ADVERSE REACTIONS
- 6.1 Clinical Trials Experience
- 6.2 Immunogenicity
- 6.3 Postmarketing Experience

7 DRUG INTERACTIONS

8 USE IN SPECIFIC POPULATIONS
- 8.1 Pregnancy
- 8.2 Lactation
- 8.3 Females and Males of Reproductive Potential
- 8.4 Pediatric Use
- 8.5 Geriatric Use

11 DESCRIPTION

12 CLINICAL PHARMACOLOGY
- 12.1 Mechanism of Action
- 12.3 Pharmacokinetics

13 NONCLINICAL TOXICOLOGY
- 13.1 Carcinogenesis, Mutagenesis, Impairment of Fertility
- 13.2 Animal Toxicology and/or Pharmacology

14 CLINICAL STUDIES
- 14.1 Metastatic Colorectal Cancer
- 14.2 Lack of Efficacy in Adjuvant Treatment of Colon Cancer
- 14.3 First-Line Non-Squamous Non-Small Cell Lung Cancer
- 14.4 Recurrent Glioblastoma
- 14.5 Metastatic Renal Cell Carcinoma
- 14.6 Persistent, Recurrent, or Metastatic Cervical Cancer
- 14.7 Stage III or IV Epithelial Ovarian, Fallopian Tube, or Primary Peritoneal Cancer Following Initial Surgical Resection
- 14.8 Platinum-Resistant Recurrent Epithelial Ovarian, Fallopian Tube, or Primary Peritoneal Cancer
- 14.9 Platinum-Sensitive Recurrent Epithelial Ovarian, Fallopian Tube, or Primary Peritoneal Cancer
- 14.10 Hepatocellular Carcinoma

16 HOW SUPPLIED/STORAGE AND HANDLING

17 PATIENT COUNSELING INFORMATION

* Sections or subsections omitted from the Full Prescribing Information are not listed.

FULL PRESCRIBING INFORMATION

1 INDICATIONS AND USAGE

1.1 Metastatic Colorectal Cancer

Avastin, in combination with intravenous fluorouracil-based chemotherapy, is indicated for the first-or second-line treatment of patients with metastatic colorectal cancer (mCRC).

Avastin, in combination with fluoropyrimidine-irinotecan- or fluoropyrimidine-oxaliplatin-based chemotherapy, is indicated for the second-line treatment of patients with mCRC who have progressed on a first-line Avastin-containing regimen.

Limitations of Use: Avastin is not indicated for adjuvant treatment of colon cancer *[see Clinical Studies (14.2)]*.

1.2 First-Line Non-Squamous Non–Small Cell Lung Cancer

Avastin, in combination with carboplatin and paclitaxel, is indicated for the first-line treatment of patients with unresectable, locally advanced, recurrent or metastatic non–squamous non–small cell lung cancer (NSCLC).

1.3 Recurrent Glioblastoma

Avastin is indicated for the treatment of recurrent glioblastoma (GBM) in adults.

1.4 Metastatic Renal Cell Carcinoma

Avastin, in combination with interferon alfa, is indicated for the treatment of metastatic renal cell carcinoma (mRCC).

1.5 Persistent, Recurrent, or Metastatic Cervical Cancer

Avastin, in combination with paclitaxel and cisplatin or paclitaxel and topotecan, is indicated for the treatment of patients with persistent, recurrent, or metastatic cervical cancer.

1.6 Epithelial Ovarian, Fallopian Tube, or Primary Peritoneal Cancer

Avastin, in combination with carboplatin and paclitaxel, followed by Avastin as a single agent, is indicated for the treatment of patients with stage III or IV epithelial ovarian, fallopian tube, or primary peritoneal cancer following initial surgical resection.

Avastin, in combination with paclitaxel, pegylated liposomal doxorubicin, or topotecan, is indicated for the treatment of patients with platinum-resistant recurrent epithelial ovarian, fallopian tube or primary peritoneal cancer who received no more than 2 prior chemotherapy regimens.

Avastin, in combination with carboplatin and paclitaxel, or with carboplatin and gemcitabine, followed by Avastin as a single agent, is indicated for the treatment of patients with platinum-sensitive recurrent epithelial ovarian, fallopian tube, or primary peritoneal cancer.

1.7 Hepatocellular Carcinoma

Avastin, in combination with atezolizumab, is indicated for the treatment of patients with unresectable or metastatic hepatocellular carcinoma (HCC) who have not received prior systemic therapy.

2 DOSAGE AND ADMINISTRATION

2.1 Important Administration Information

Do not administer Avastin until at least 28 days following surgery and the wound is fully healed.

2.2 Metastatic Colorectal Cancer

The recommended dosage when Avastin is administered in combination with intravenous fluorouracil-based chemotherapy is:

- 5 mg/kg intravenously every 2 weeks in combination with bolus-IFL.
- 10 mg/kg intravenously every 2 weeks in combination with FOLFOX4.
- 5 mg/kg intravenously every 2 weeks or 7.5 mg/kg intravenously every 3 weeks in combination with fluoropyrimidine-irinotecan- or fluoropyrimidine-oxaliplatin-based chemotherapy in patients who have progressed on a first-line Avastin-containing regimen.

2.3 First-Line Non-Squamous Non-Small Cell Lung Cancer

The recommended dosage is 15 mg/kg intravenously every 3 weeks in combination with carboplatin and paclitaxel.

2.4 Recurrent Glioblastoma

The recommended dosage is 10 mg/kg intravenously every 2 weeks.

2.5 Metastatic Renal Cell Carcinoma

The recommended dosage is 10 mg/kg intravenously every 2 weeks in combination with interferon alfa.

2.6 Persistent, Recurrent, or Metastatic Cervical Cancer

The recommended dosage is 15 mg/kg intravenously every 3 weeks in combination with paclitaxel and cisplatin or in combination with paclitaxel and topotecan.

2.7 Epithelial Ovarian, Fallopian Tube or Primary Peritoneal Cancer

<u>Stage III or IV Disease Following Initial Surgical Resection</u>

The recommended dosage is 15 mg/kg intravenously every 3 weeks in combination with carboplatin and paclitaxel for up to 6 cycles, followed by Avastin 15 mg/kg every 3 weeks as a single agent for a total of up to 22 cycles or until disease progression, whichever occurs earlier.

<u>Recurrent Disease</u>

Platinum Resistant

The recommended dosage is 10 mg/kg intravenously every 2 weeks in combination with paclitaxel, pegylated liposomal doxorubicin, or topotecan (every week).

The recommended dosage is 15 mg/kg intravenously every 3 weeks in combination with topotecan (every 3 weeks).

Platinum Sensitive

The recommended dosage is 15 mg/kg intravenously every 3 weeks, in combination with carboplatin and paclitaxel for 6 to 8 cycles, followed by Avastin 15 mg/kg every 3 weeks as a single agent until disease progression.

The recommended dosage is 15 mg/kg intravenously every 3 weeks, in combination with carboplatin and gemcitabine for 6 to 10 cycles, followed by Avastin 15 mg/kg every 3 weeks as a single agent until disease progression.

2.8 Hepatocellular Carcinoma

The recommended dosage is 15 mg/kg intravenously after administration of 1,200 mg of atezolizumab intravenously on the same day, every 3 weeks until disease progression or unacceptable toxicity.

Refer to the Prescribing Information for atezolizumab prior to initiation for recommended dosage information.

2.9 Dosage Modifications for Adverse Reactions

Table 1 describes dosage modifications for specific adverse reactions. No dose reductions for Avastin are recommended.

Table 1: Dosage Modifications for Adverse Reactions

Adverse Reaction	Severity	Dosage Modification
Gastrointestinal Perforations and Fistulae *[see Warnings and Precautions (5.1)]*.	• Gastrointestinal perforation, any grade • Tracheoesophageal fistula, any grade • Fistula, Grade 4 • Fistula formation involving any internal organ	Discontinue Avastin
Wound Healing Complications *[see Warnings and Precautions (5.2)]*.	• Wound healing complications requiring medical intervention • Necrotizing fasciitis	Discontinue Avastin
Hemorrhage *[see Warnings and Precautions (5.3)]*.	• Grade 3 or 4	Discontinue Avastin
	• Recent history of hemoptysis of 1/2 teaspoon (2.5 mL) or more	Withhold Avastin
Thromboembolic Events *[see Warnings and Precautions (5.4, 5.5)]*.	• Arterial thromboembolism, severe	Discontinue Avastin
	• Venous thromboembolism, Grade 4	Discontinue Avastin
Hypertension *[see Warnings and Precautions (5.6)]*.	• Hypertensive crisis • Hypertensive encephalopathy	Discontinue Avastin
	• Hypertension, severe	Withhold Avastin if not controlled with medical management; resume once controlled
Posterior Reversible Encephalopathy Syndrome (PRES) *[see Warnings and Precautions (5.7)]*.	• Any	Discontinue Avastin
Renal Injury and Proteinuria *[see Warnings and Precautions (5.8)]*.	• Nephrotic syndrome	Discontinue Avastin
	• Proteinuria greater than or equal to 2 grams per 24 hours in absence of nephrotic syndrome	Withhold Avastin until proteinuria less than 2 grams per 24 hours
Infusion-Related Reactions *[see Warnings and Precautions (5.9)]*.	• Severe	Discontinue Avastin
	• Clinically significant	Interrupt infusion; resume at a decreased rate of infusion after symptoms resolve
	• Mild, clinically insignificant	Decrease infusion rate
Congestive Heart Failure *[see Warnings and Precautions (5.12)]*.	Any	Discontinue Avastin

2.10 Preparation and Administration

Preparation

- Use appropriate aseptic technique.
- Visually inspect vial for particulate matter and discoloration prior to preparation for administration. Discard vial if solution is cloudy, discolored or contains particulate matter.
- Withdraw necessary amount of Avastin and dilute in a total volume of 100 mL of 0.9% Sodium Chloride Injection, USP. DO NOT ADMINISTER OR MIX WITH DEXTROSE SOLUTION.
- Discard any unused portion left in a vial, as the product contains no preservatives.
- Store diluted Avastin solution at 2°C to 8°C (36°F to 46°F) for up to 8 hours.
- No incompatibilities between Avastin and polyvinylchloride or polyolefin bags have been observed.

Administration

- Administer as an intravenous infusion.
- First infusion: Administer infusion over 90 minutes.
- Subsequent infusions: Administer second infusion over 60 minutes if first infusion is tolerated. Administer all subsequent infusions over 30 minutes if second infusion over 60 minutes is tolerated.

3 DOSAGE FORMS AND STRENGTHS

Injection: 100 mg/4 mL (25 mg/mL) or 400 mg/16 mL (25 mg/mL) clear to slightly opalescent, colorless to pale brown solution in a single-dose vial.

4 CONTRAINDICATIONS

None.

5 WARNINGS AND PRECAUTIONS

5.1 Gastrointestinal Perforations and Fistulae

Serious, and sometimes fatal, gastrointestinal perforation occurred at a higher incidence in patients receiving Avastin compared to patients receiving chemotherapy. The incidence ranged from 0.3% to 3% across clinical studies, with the highest incidence in patients with a history of prior pelvic radiation. Perforation can be complicated by intra-abdominal abscess, fistula formation, and the need for diverting ostomies. The majority of perforations occurred within 50 days of the first dose *[see Adverse Reactions (6.1)]*.

Serious fistulae (including, tracheoesophageal, bronchopleural, biliary, vaginal, renal and bladder sites) occurred at a higher incidence in patients receiving Avastin compared to patients receiving chemotherapy. The incidence ranged from < 1% to 1.8% across clinical studies, with the highest incidence in patients with cervical cancer. The majority of fistulae occurred within 6 months of the first dose. Patients who develop a gastrointestinal vaginal fistula may also have a bowel obstruction and require surgical intervention, as well as a diverting ostomy.

Avoid Avastin in patients with ovarian cancer who have evidence of recto-sigmoid involvement by pelvic examination or bowel involvement on CT scan or clinical symptoms of bowel obstruction. Discontinue in patients who develop gastrointestinal perforation, tracheoesophageal fistula or any Grade 4 fistula. Discontinue in patients with fistula formation involving any internal organ.

5.2 Surgery and Wound Healing Complications

In a controlled clinical study in which Avastin was not administered within 28 days of major surgical procedures, the incidence of wound healing complications, including serious and fatal complications, was 15% in patients with mCRC who underwent surgery while receiving Avastin and 4% in patients who did not receive Avastin. In a controlled clinical study in patients with relapsed or recurrent GBM, the incidence of wound healing events was 5% in patients who received Avastin and 0.7% in patients who did not receive Avastin *[see Adverse Reactions (6.1)]*.

Discontinue Avastin in patients with wound healing complications requiring medical intervention. Withhold for at least 28 days prior to elective surgery. Do not administer for at least 28 days following surgery and until the wound is fully healed.

Necrotizing fasciitis including fatal cases, has been reported in patients receiving Avastin, usually secondary to wound healing complications, gastrointestinal perforation or fistula formation. Discontinue Avastin in patients who develop necrotizing fasciitis.

5.3 Hemorrhage

Avastin can result in two distinct patterns of bleeding: minor hemorrhage, which is most commonly Grade 1 epistaxis, and serious hemorrhage, which in some cases has been fatal. Severe or fatal hemorrhage, including hemoptysis, gastrointestinal bleeding, hematemesis, CNS hemorrhage, epistaxis, and vaginal bleeding, occurred up to 5-fold more frequently in patients receiving Avastin compared to patients receiving chemotherapy alone. Across clinical studies, the incidence of Grades 3-5 hemorrhagic events ranged from 0.4% to 7% in patients receiving Avastin *[see Adverse Reactions (6.1)]*.

Serious or fatal pulmonary hemorrhage occurred in 31% of patients with squamous NSCLC and 4% of patients with non-squamous NSCLC receiving Avastin with chemotherapy compared to none of the patients receiving chemotherapy alone.

An evaluation for the presence of varices is recommended within 6 months of initiation of Avastin in patients with HCC. There is lack of clinical data to support the safety of Avastin in patients with variceal bleeding within 6 months prior to treatment, untreated or incompletely treated varices with bleeding, or high risk of bleeding because these patients were excluded from clinical trials of Avastin in HCC *[see Clinical Studies (14.10)]*.

Do not administer Avastin to patients with recent history of hemoptysis of 1/2 teaspoon or more of red blood. Discontinue in patients who develop a Grades 3-4 hemorrhage.

5.4 Arterial Thromboembolic Events

Serious, sometimes fatal, arterial thromboembolic events (ATE) including cerebral infarction, transient ischemic attacks, myocardial infarction, and angina, occurred at a higher incidence in patients receiving Avastin compared to patients receiving chemotherapy. Across clinical studies, the incidence of Grades 3-5 ATE was 5% in patients receiving Avastin with chemotherapy compared to ≤2% in patients receiving chemotherapy alone; the highest incidence occurred in patients with GBM. The risk of developing ATE was increased in patients with a history of arterial thromboembolism, diabetes, or >65 years *[see Use in Specific Populations (8.5)]*.

Discontinue in patients who develop a severe ATE. The safety of reinitiating Avastin after an ATE is resolved is not known.

5.5 Venous Thromboembolic Events

An increased risk of venous thromboembolic events (VTE) was observed across clinical studies *[see Adverse Reactions (6.1)]*. In Study GOG-0240, Grades 3-4 VTE occurred in 11% of patients receiving Avastin with

chemotherapy compared with 5% of patients receiving chemotherapy alone. In EORTC 26101, the incidence of Grades 3-4 VTE was 5% in patients receiving Avastin with chemotherapy compared to 2% in patients receiving chemotherapy alone.

Discontinue Avastin in patients with a Grade 4 VTE, including pulmonary embolism.

5.6 Hypertension

Severe hypertension occurred at a higher incidence in patients receiving Avastin as compared to patients receiving chemotherapy alone. Across clinical studies, the incidence of Grades 3-4 hypertension ranged from 5% to 18%.

Monitor blood pressure every two to three weeks during treatment with Avastin. Treat with appropriate anti-hypertensive therapy and monitor blood pressure regularly. Continue to monitor blood pressure at regular intervals in patients with Avastin-induced or -exacerbated hypertension after discontinuing Avastin. Withhold Avastin in patients with severe hypertension that is not controlled with medical management; resume once controlled with medical management. Discontinue in patients who develop hypertensive crisis or hypertensive encephalopathy.

5.7 Posterior Reversible Encephalopathy Syndrome

Posterior reversible encephalopathy syndrome (PRES) was reported in <0.5% of patients across clinical studies. The onset of symptoms occurred from 16 hours to 1 year after the first dose. PRES is a neurological disorder which can present with headache, seizure, lethargy, confusion, blindness and other visual and neurologic disturbances. Mild to severe hypertension may be present. Magnetic resonance imaging is necessary to confirm the diagnosis of PRES.

Discontinue Avastin in patients who develop PRES. Symptoms usually resolve or improve within days after discontinuing Avastin, although some patients have experienced ongoing neurologic sequelae. The safety of reinitiating Avastin in patients who developed PRES is not known.

5.8 Renal Injury and Proteinuria

The incidence and severity of proteinuria was higher in patients receiving Avastin as compared to patients receiving chemotherapy. Grade 3 (defined as urine dipstick 4+ or > 3.5 grams of protein per 24 hours) to Grade 4 (defined as nephrotic syndrome) ranged from 0.7% to 7% in clinical studies. The overall incidence of proteinuria (all grades) was only adequately assessed in Study BO17705, in which the incidence was 20%. Median onset of proteinuria was 5.6 months (15 days to 37 months) after initiating Avastin. Median time to resolution was 6.1 months (95% CI: 2.8, 11.3). Proteinuria did not resolve in 40% of patients after median follow-up of 11.2 months and required discontinuation of Avastin in 30% of the patients who developed proteinuria *[see Adverse Reactions (6.1)]*.

In an exploratory, pooled analysis of patients from seven randomized clinical studies, 5% of patients receiving Avastin with chemotherapy experienced Grades 2-4 (defined as urine dipstick 2+ or greater or > 1 gram of protein per 24 hours or nephrotic syndrome) proteinuria. Grades 2-4 proteinuria resolved in 74% of patients. Avastin was reinitiated in 42% of patients. Of the 113 patients who reinitiated Avastin, 48% experienced a second episode of Grades 2-4 proteinuria.

Nephrotic syndrome occurred in <1% of patients receiving Avastin across clinical studies, in some instances with fatal outcome. In a published case series, kidney biopsy of 6 patients with proteinuria showed findings consistent with thrombotic microangiopathy. Results of a retrospective analysis of 5805 patients who received Avastin with chemotherapy and 3713 patients who received chemotherapy alone, showed higher rates of elevated serum creatinine levels (between 1.5 to 1.9 times baseline levels) in patients who received Avastin. Serum creatinine levels did not return to baseline in approximately one-third of patients who received Avastin.

Monitor proteinuria by dipstick urine analysis for the development or worsening of proteinuria with serial urinalyses during Avastin therapy. Patients with a 2+ or greater urine dipstick reading should undergo further assessment with a 24-hour urine collection. Withhold for proteinuria greater than or equal to 2 grams per 24 hours and resume when less than 2 grams per 24 hours. Discontinue in patients who develop nephrotic syndrome.

Data from a postmarketing safety study showed poor correlation between UPCR (Urine Protein/Creatinine Ratio) and 24-hour urine protein [Pearson Correlation 0.39 (95% CI: 0.17, 0.57)].

5.9 Infusion-Related Reactions

Infusion-related reactions reported across clinical studies and postmarketing experience include hypertension, hypertensive crises associated with neurologic signs and symptoms, wheezing, oxygen desaturation, Grade 3 hypersensitivity, chest pain, headaches, rigors, and diaphoresis. In clinical studies, infusion-related reactions with the first dose occurred in <3% of patients and severe reactions occurred in 0.4% of patients.

Decrease the rate of infusion for mild, clinically insignificant infusion-related reactions. Interrupt the infusion in patients with clinically significant infusion-related reactions and consider resuming at a slower rate following resolution. Discontinue in patients who develop a severe infusion-related reaction and administer appropriate medical therapy (e.g., epinephrine, corticosteroids, intravenous antihistamines, bronchodilators and/or oxygen).

5.10 Embryo-Fetal Toxicity

Based on its mechanism of action and findings from animal studies, Avastin may cause fetal harm when administered to pregnant women. Congenital malformations were observed with the administration of bevacizumab to pregnant rabbits during organogenesis every 3 days at a dose as low as a clinical dose of 10 mg/kg. Furthermore, animal models link angiogenesis and VEGF and VEGFR2 to critical aspects of female reproduction, embryo-fetal development, and postnatal development. Advise pregnant women of the potential risk to a fetus. Advise females of reproductive potential to use effective contraception during treatment with Avastin and for 6 months after the last dose *[see Use in Specific Populations (8.1, 8.3)]*.

5.11 Ovarian Failure

The incidence of ovarian failure was 34% vs. 2% in premenopausal women receiving Avastin with chemotherapy as compared to those receiving chemotherapy alone for adjuvant treatment of a solid tumor. After discontinuing Avastin, recovery of ovarian function at all time points during the post-treatment period was demonstrated in 22% of women receiving Avastin. Recovery of ovarian function is defined as resumption of menses, a positive serum β-HCG pregnancy test, or an FSH level < 30 mIU/mL during the post-treatment period. Long-term effects of Avastin on fertility are unknown. Inform females of reproductive potential of the risk of ovarian failure prior to initiating Avastin *[see Adverse Reactions (6.1), Use in Specific Populations (8.3)]*.

5.12 Congestive Heart Failure (CHF)

Avastin is not indicated for use with anthracycline-based chemotherapy. The incidence of Grade ≥ 3 left ventricular dysfunction was 1% in patients receiving Avastin compared to 0.6% of patients receiving chemotherapy alone. Among patients who received prior anthracycline treatment, the rate of CHF was 4% for patients receiving Avastin with chemotherapy as compared to 0.6% for patients receiving chemotherapy alone.

In previously untreated patients with a hematological malignancy, the incidence of CHF and decline in left ventricular ejection fraction (LVEF) were increased in patients receiving Avastin with anthracycline-based chemotherapy compared to patients receiving placebo with the same chemotherapy regimen. The proportion of patients with a decline in LVEF from baseline of ≥ 20% or a decline from baseline of 10% to < 50%, was 10% in patients receiving Avastin with chemotherapy compared to 5% in patients receiving chemotherapy alone.

Time to onset of left-ventricular dysfunction or CHF was 1 to 6 months after the first dose in at least 85% of the patients and was resolved in 62% of the patients who developed CHF in the Avastin arm compared to 82% in the placebo arm. Discontinue Avastin in patients who develop CHF.

6 ADVERSE REACTIONS

The following clinically significant adverse reactions are described elsewhere in the labeling:

- Gastrointestinal Perforations and Fistulae *[see Warnings and Precautions (5.1)]*.
- Surgery and Wound Healing Complications *[see Warnings and Precautions (5.2)]*.
- Hemorrhage *[see Warnings and Precautions (5.3)]*.
- Arterial Thromboembolic Events *[see Warnings and Precautions (5.4)]*.
- Venous Thromboembolic Events *[see Warnings and Precautions (5.5)]*.
- Hypertension *[see Warnings and Precautions (5.6)]*.
- Posterior Reversible Encephalopathy Syndrome *[see Warnings and Precautions (5.7)]*.
- Renal Injury and Proteinuria *[see Warnings and Precautions (5.8)]*.
- Infusion-Related Reactions *[see Warnings and Precautions (5.9)]*.
- Ovarian Failure *[see Warnings and Precautions (5.11)]*.
- Congestive Heart Failure *[see Warnings and Precautions (5.12)]*.

6.1 Clinical Trials Experience

Because clinical studies are conducted under widely varying conditions, adverse reaction rates observed in the clinical studies of a drug cannot be directly compared to rates in the clinical studies of another drug and may not reflect the rates observed in practice.

The safety data in Warnings and Precautions and described below reflect exposure to Avastin in 4463 patients including those with mCRC (AVF2107g, E3200), non-squamous NSCLC (E4599), GBM (EORTC 26101), mRCC (BO17705), cervical cancer (GOG-0240), epithelial ovarian, fallopian tube, or primary peritoneal cancer (MO22224, AVF4095, GOG-0213, and GOG-0218), or HCC (IMbrave150) at the recommended dose and schedule for a median of 6 to 23 doses. The most common adverse reactions observed in patients receiving Avastin as a single agent or in combination with other anti-cancer therapies at a rate >10% were epistaxis, headache, hypertension, rhinitis, proteinuria, taste alteration, dry skin, hemorrhage, lacrimation disorder, back pain, and exfoliative dermatitis.

Across clinical studies, Avastin was discontinued in 8% to 22% of patients because of adverse reactions *[see Clinical Studies (14)]*.

<u>Metastatic Colorectal Cancer</u>

In Combination with bolus-IFL

The safety of Avastin was evaluated in 392 patients who received at least one dose of Avastin in a double-blind, active-controlled study (AVF2107g), which compared Avastin (5 mg/kg every 2 weeks) with bolus-IFL to placebo with bolus-IFL in patients with mCRC *[see Clinical Studies (14.1)]*. Patients were randomized (1:1:1) to placebo with bolus-IFL, Avastin with bolus-IFL, or Avastin with fluorouracil and leucovorin. The demographics of the safety population were similar to the demographics of the efficacy population. All Grades 3–4 adverse reactions and selected Grades 1–2 adverse reactions (i.e., hypertension, proteinuria, thromboembolic events) were collected in the entire study population. Adverse reactions are presented in Table 2.

Table 2: Grades 3-4 Adverse Reactions Occurring at Higher Incidence (≥2%) in Patients Receiving Avastin vs. Placebo in Study AVF2107g

Adverse Reaction[a]	Avastin with IFL (N=392)	Placebo with IFL (N=396)
Hematology		
Leukopenia	37%	31%
Neutropenia	21%	14%
Gastrointestinal		
Diarrhea	34%	25%
Abdominal pain	8%	5%
Constipation	4%	2%
Vascular		
Hypertension	12%	2%
Deep vein thrombosis	9%	5%
Intra-abdominal thrombosis	3%	1%
Syncope	3%	1%
General		
Asthenia	10%	7%
Pain	8%	5%

a NCI-CTC version 3

In Combination with FOLFOX4
The safety of Avastin was evaluated in 521 patients in an open-label, active-controlled study (E3200) in patients who were previously treated with irinotecan and fluorouracil for initial therapy for mCRC. Patients were randomized (1:1:1) to FOLFOX4, Avastin (10 mg/kg every 2 weeks prior to FOLFOX4 on Day 1) with FOLFOX4, or Avastin alone (10 mg/kg every 2 weeks). Avastin was continued until disease progression or unacceptable toxicity.

The demographics of the safety population were similar to the demographics of the efficacy population.

Selected Grades 3–5 non-hematologic and Grades 4–5 hematologic occurring at a higher incidence (≥2%) in patients receiving Avastin with FOLFOX4 compared to FOLFOX4 alone were fatigue (19% vs. 13%), diarrhea (18% vs. 13%), sensory neuropathy (17% vs. 9%), nausea (12% vs. 5%), vomiting (11% vs. 4%), dehydration (10% vs. 5%), hypertension (9% vs. 2%), abdominal pain (8% vs. 5%), hemorrhage (5% vs. 1%), other neurological (5% vs. 3%), ileus (4% vs. 1%) and headache (3% vs. 0%). These data are likely to under-estimate the true adverse reaction rates due to the reporting mechanisms.

First-Line Non Squamous Non-Small Cell Lung Cancer

The safety of Avastin was evaluated as first-line treatment in 422 patients with unresectable NSCLC who received at least one dose of Avastin in an active-controlled, open-label, multicenter trial (E4599) *[see Clinical Studies (14.3)]*. Chemotherapy naïve patients with locally advanced, metastatic or recurrent non–squamous NSCLC were randomized (1:1) to receive six 21-day cycles of paclitaxel and carboplatin with or without Avastin (15 mg/kg every 3 weeks). After completion or upon discontinuation of chemotherapy, patients randomized to receive Avastin continued to receive Avastin alone until disease progression or until unacceptable toxicity. The trial excluded patients with predominant squamous histology (mixed cell type tumors only), CNS metastasis, gross hemoptysis (1/2 teaspoon or more of red blood), unstable angina, or receiving

therapeutic anticoagulation. The demographics of the safety population were similar to the demographics of the efficacy population.

Only Grades 3-5 non-hematologic and Grades 4-5 hematologic adverse reactions were collected. Grades 3-5 non-hematologic and Grades 4-5 hematologic adverse reactions occurring at a higher incidence (≥ 2%) in patients receiving Avastin with paclitaxel and carboplatin compared with patients receiving chemotherapy alone were neutropenia (27% vs. 17%), fatigue (16% vs. 13%), hypertension (8% vs. 0.7%), infection without neutropenia (7% vs. 3%), venous thromboembolism (5% vs. 3%), febrile neutropenia (5% vs. 2%), pneumonitis/pulmonary infiltrates (5% vs. 3%), infection with Grade 3 or 4 neutropenia (4% vs. 2%), hyponatremia (4% vs. 1%), headache (3% vs. 1%) and proteinuria (3% vs. 0%).

Recurrent Glioblastoma

The safety of Avastin was evaluated in a multicenter, randomized, open-label study (EORTC 26101) in patients with recurrent GBM following radiotherapy and temozolomide of whom 278 patients received at least one dose of Avastin and are considered safety evaluable *[see Clinical Studies (14.4)]*. Patients were randomized (2:1) to receive Avastin (10 mg/kg every 2 weeks) with lomustine or lomustine alone until disease progression or unacceptable toxicity. The demographics of the safety population were similar to the demographics of the efficacy population. In the Avastin with lomustine arm, 22% of patients discontinued treatment due to adverse reactions compared with 10% of patients in the lomustine arm. In patients receiving Avastin with lomustine, the adverse reaction profile was similar to that observed in other approved indications.

Metastatic Renal Cell Carcinoma

The safety of Avastin was evaluated in 337 patients who received at least one dose of Avastin in a multicenter, double-blind study (BO17705) in patients with mRCC. Patients who had undergone a nephrectomy were randomized (1:1) to receive either Avastin (10 mg/kg every 2 weeks) or placebo with interferon alfa *[see Clinical Studies (14.5)]*. Patients were treated until disease progression or unacceptable toxicity. The demographics of the safety population were similar to the demographics of the efficacy population.

Grades 3-5 adverse reactions occurring at a higher incidence (>2%) were fatigue (13% vs. 8%), asthenia (10% vs. 7%), proteinuria (7% vs. 0%), hypertension (6% vs. 1%; including hypertension and hypertensive crisis), and hemorrhage (3% vs. 0.3%; including epistaxis, small intestinal hemorrhage, aneurysm ruptured, gastric ulcer hemorrhage, gingival bleeding, hemoptysis, hemorrhage intracranial, large intestinal hemorrhage, respiratory tract hemorrhage, and traumatic hematoma). Adverse reactions are presented in Table 3.

Table 3: Grades 1-5 Adverse Reactions Occurring at Higher Incidence (≥5%) of Patients Receiving Avastin vs. Placebo with Interferon Alfa in Study BO17705

Adverse Reaction[a]	Avastin with Interferon Alfa (N=337)	Placebo with Interferon Alfa (N=304)
Metabolism and nutrition		
Decreased appetite	36%	31%
Weight loss	20%	15%
General		
Fatigue	33%	27%
Vascular		
Hypertension	28%	9%
Respiratory, thoracic and mediastinal		
Epistaxis	27%	4%
Dysphonia	5%	0%
Nervous system		
Headache	24%	16%
Gastrointestinal		
Diarrhea	21%	16%
Renal and urinary		
Proteinuria	20%	3%
Musculoskeletal and connective tissue		
Myalgia	19%	14%
Back pain	12%	6%

a NCI-CTC version 3

The following adverse reactions were reported at a 5-fold greater incidence in patients receiving Avastin with interferon-alfa compared to patients receiving placebo with interferon-alfa and not represented in Table 3: gingival bleeding (13 patients vs. 1 patient); rhinitis (9 vs. 0); blurred vision (8 vs. 0); gingivitis (8 vs. 1); gastroesophageal reflux disease (8 vs. 1); tinnitus (7 vs. 1); tooth abscess (7 vs. 0); mouth ulceration (6 vs. 0); acne (5 vs. 0); deafness (5 vs. 0); gastritis (5 vs. 0); gingival pain (5 vs. 0) and pulmonary embolism (5 vs. 1).

Persistent, Recurrent, or Metastatic Cervical Cancer

The safety of Avastin was evaluated in 218 patients who received at least one dose of Avastin in a multicenter study (GOG-0240) in patients with persistent, recurrent, or metastatic cervical cancer*[see Clinical Studies (14.6)]*. Patients were randomized (1:1:1:1) to receive paclitaxel and cisplatin with or without Avastin (15 mg/kg every 3 weeks), or paclitaxel and topotecan with or without Avastin (15 mg/kg every 3 weeks). The demographics of the safety population were similar to the demographics of the efficacy population.

Grades 3-4 adverse reactions occurring at a higher incidence (≥ 2%) in 218 patients receiving Avastin with chemotherapy compared to 222 patients receiving chemotherapy alone were abdominal pain (12% vs. 10%), hypertension (11% vs. 0.5%), thrombosis (8% vs. 3%), diarrhea (6% vs. 3%), anal fistula (4% vs. 0%), proctalgia (3% vs. 0%), urinary tract infection (8% vs. 6%), cellulitis (3% vs. 0.5%), fatigue (14% vs. 10%), hypokalemia (7% vs. 4%), hyponatremia (4% vs. 1%), dehydration (4% vs. 0.5%), neutropenia (8% vs. 4%), lymphopenia (6% vs. 3%), back pain (6% vs. 3%), and pelvic pain (6% vs. 1%). Adverse reactions are presented in Table 4.

Table 4: Grades 1-4 Adverse Reactions Occurring at Higher Incidence (≥ 5%) in Patients Receiving Avastin with Chemotherapy vs. Chemotherapy Alone in Study GOG-0240

Adverse Reaction[a]	Avastin with Chemotherapy (N=218)	Chemotherapy (N=222)
General		
Fatigue	80%	75%
Peripheral edema	15%	22%
Metabolism and nutrition		
Decreased appetite	34%	26%
Hyperglycemia	26%	19%
Hypomagnesemia	24%	15%
Weight loss	21%	7%
Hyponatremia	19%	10%
Hypoalbuminemia	16%	11%
Vascular		
Hypertension	29%	6%
Thrombosis	10%	3%
Infections		
Urinary tract infection	22%	14%
Infection	10%	5%
Nervous system		
Headache	22%	13%
Dysarthria	8%	1%
Psychiatric		
Anxiety	17%	10%
Respiratory, thoracic and mediastinal		
Epistaxis	17%	1%
Renal and urinary		
Increased blood creatinine	16%	10%
Proteinuria	10%	3%
Gastrointestinal		
Stomatitis	15%	10%
Proctalgia	6%	1%
Anal fistula	6%	0%
Reproductive system and breast		
Pelvic pain	14%	8%
Hematology		
Neutropenia	12%	6%
Lymphopenia	12%	5%

a NCI-CTC version 3

Epithelial Ovarian, Fallopian Tube or Primary Peritoneal Cancer

Stage III or IV Following Initial Surgical Resection
The safety of Avastin was evaluated in GOG-0218, a multicenter, randomized, double-blind, placebo controlled, three arm study, which evaluated the addition of Avastin to carboplatin and paclitaxel for the treatment of patients with stage III or IV epithelial ovarian, fallopian tube or primary peritoneal cancer following initial surgical resection *[see Clinical Studies (14.7)]*. Patients were randomized (1:1:1) to carboplatin and paclitaxel without Avastin (CPP), carboplatin and paclitaxel with Avastin for up to six cycles (CPB15), or carboplatin and paclitaxel with Avastin for six cycles followed by Avastin as a single agent for up to 16 additional doses (CPB15+). Avastin was given at 15 mg/kg every three weeks. On this trial, 1215 patients received at least one dose of Avastin. The demographics of the safety population were similar to the demographics of the efficacy population.

Grades 3-4 adverse reactions occurring at a higher incidence (≥2%) in either of the Avastin arms versus the control arm were fatigue (CPB15+ - 9%, CPB15 - 6%, CPP - 6%), hypertension (CPB15+ - 10%, CPB15 - 6%, CPP - 2%), thrombocytopenia (CPB15+ - 21%, CPB15 - 20%, CPP - 15%) and leukopenia (CPB15+ - 51%, CPB15 - 53%, CPP - 50%). Adverse reactions are presented in Table 5.

Table 5: Grades 1-5 Adverse Reactions Occurring at Higher Incidence (≥ 5%) in Patients Receiving Avastin with Chemotherapy vs. Chemotherapy Alone in GOG-0218

Adverse Reaction[a]	**Avastin with carboplatin and paclitaxel followed by Avastin alone[*] (N=608)**	**Avastin with carboplatin and paclitaxel[**] (N= 607)**	**Carboplatin and paclitaxel[***] (N= 602)**
General			
Fatigue	80%	72%	73%
Gastrointestinal			
Nausea	58%	53%	51%
Diarrhea	38%	40%	34%
Stomatitis	25%	19%	14%
Musculoskeletal and connective tissue			
Arthralgia	41%	33%	35%
Pain in extremity	25%	19%	17%
Muscular weakness	15%	13%	9%
Nervous system			
Headache	34%	26%	21%
Dysarthria	12%	10%	2%
Vascular			
Hypertension	32%	24%	14%
Respiratory, thoracic and mediastinal			
Epistaxis	31%	30%	9%
Dyspnea	26%	28%	20%
Nasal mucosal disorder	10%	7%	4%

a NCI-CTC version 3, * CPB15+, ** CPB15, ***CPP

Platinum-Resistant Recurrent Epithelial Ovarian, Fallopian Tube, or Primary Peritoneal Cancer
The safety of Avastin was evaluated in 179 patients who received at least one dose of Avastin in a multicenter, open-label study (MO22224) in which patients were randomized (1:1) to Avastin with chemotherapy or chemotherapy alone in patients with platinum resistant, recurrent epithelial ovarian, fallopian tube, or primary peritoneal cancer that recurred within < 6 months from the most recent platinum based therapy *[see Clinical*

Studies (14.8)]. Patients were randomized to receive Avastin 10 mg/kg every 2 weeks or 15 mg/kg every 3 weeks. Patients had received no more than 2 prior chemotherapy regimens. The trial excluded patients with evidence of recto-sigmoid involvement by pelvic examination or bowel involvement on CT scan or clinical symptoms of bowel obstruction. Patients were treated until disease progression or unacceptable toxicity. Forty percent of patients on the chemotherapy alone arm received Avastin alone upon progression. The demographics of the safety population were similar to the demographics of the efficacy population.

Grades 3-4 adverse reactions occurring at a higher incidence (≥ 2%) in 179 patients receiving Avastin with chemotherapy compared to 181 patients receiving chemotherapy alone were hypertension (6.7% vs. 1.1%) and palmar-plantar erythrodysaesthesia syndrome (4.5% vs. 1.7%).
Adverse reactions are presented in Table 6.

Table 6: Grades 2−4 Adverse Reactions Occurring at Higher Incidence (≥5%) in Patients Receiving Avastin with Chemotherapy vs. Chemotherapy Alone in Study MO22224

Adverse Reaction[a]	**Avastin with Chemotherapy (N=179)**	**Chemotherapy (N=181)**
Hematology		
Neutropenia	31%	25%
Vascular		
Hypertension	19%	6%
Nervous system		
Peripheral sensory neuropathy	18%	7%
General		
Mucosal inflammation	13%	6%
Renal and urinary		
Proteinuria	12%	0.6%
Skin and subcutaneous tissue		
Palmar-plantar erythrodysaesthesia	11%	5%
Infections		
Infection	11%	4%
Respiratory, thoracic and mediastinal		
Epistaxis	5%	0%

a NCI-CTC version 3

Platinum-Sensitive Recurrent Epithelial Ovarian, Fallopian Tube, or Primary Peritoneal Cancer

Study AVF4095g
The safety of Avastin was evaluated in 247 patients who received at least one dose of Avastin in a double-blind study (AVF4095g) in patients with platinum sensitive recurrent epithelial ovarian, fallopian tube or primary peritoneal cancer *[see Clinical Studies (14.9]*. Patients were randomized (1:1) to receive Avastin (15 mg/kg) or placebo every 3 weeks with carboplatin and gemcitabine for 6 to 10 cycles followed by Avastin or placebo alone until disease progression or unacceptable toxicity. The demographics of the safety population were similar to the demographics of the efficacy population.

Grades 3-4 adverse reactions occurring at a higher incidence (≥ 2%) in patients receiving Avastin with chemotherapy compared to placebo with chemotherapy were: thrombocytopenia (40% vs. 34%), nausea (4% vs. 1.3%), fatigue (6% vs. 4%), headache (4% vs. 0.9%), proteinuria (10% vs. 0.4%), dyspnea (4% vs. 1.7%), epistaxis (5% vs. 0.4%), and hypertension (17% vs. 0.9%). Adverse reactions are presented in Table 7.

Table 7: Grades 1−5 Adverse Reactions Occurring at a Higher Incidence (≥ 5%) in Patients Receiving Avastin with Chemotherapy vs. Placebo with Chemotherapy in Study AVF4095g

Adverse Reaction[a]	Avastin with Carboplatin and Gemcitabine (N=247)	Placebo with Carboplatin and Gemcitabine (N=233)
General		
Fatigue	82%	75%
Mucosal inflammation	15%	10%
Gastrointestinal		
Nausea	72%	66%
Diarrhea	38%	29%
Stomatitis	15%	7%
Hemorrhoids	8%	3%
Gingival bleeding	7%	0%
Hematology		
Thrombocytopenia	58%	51%
Respiratory, thoracic and mediastinal		
Epistaxis	55%	14%
Dyspnea	30%	24%
Cough	26%	18%
Oropharyngeal pain	16%	10%
Dysphonia	13%	3%
Rhinorrhea	10%	4%
Sinus congestion	8%	2%
Nervous system		
Headache	49%	30%
Dizziness	23%	17%
Vascular		
Hypertension	42%	9%
Musculoskeletal and connective tissue		
Arthralgia	28%	19%
Back pain	21%	13%
Psychiatric		
Insomnia	21%	15%
Renal and urinary		
Proteinuria	20%	3%
Injury and procedural		
Contusion	17%	9%
Infections		
Sinusitis	15%	9%

a NCI-CTC version 3

Study GOG-0213

The safety of Avastin was evaluated in an open-label, controlled study (GOG-0213) in 325 patients with platinum-sensitive recurrent epithelial ovarian, fallopian tube, or primary peritoneal cancer, who have not received more than one previous regimen of chemotherapy*[see Clinical Studies (14.9)]*. Patients were randomized (1:1) to receive carboplatin and paclitaxel for 6 to 8 cycles or Avastin (15 mg/kg every 3 weeks) with carboplatin and paclitaxel for 6 to 8 cycles followed by Avastin as a single agent until disease progression or unacceptable toxicity. The demographics of the safety population were similar to the demographics of the efficacy population.

Grades 3-4 adverse reactions occurring at a higher incidence (≥ 2%) in patients receiving Avastin with chemotherapy compared to chemotherapy alone were: hypertension (11% vs. 0.6%), fatigue (8% vs. 3%), febrile neutropenia (6% vs. 3%), proteinuria (8% vs. 0%), abdominal pain (6% vs. 0.9%), hyponatremia (4% vs. 0.9%), headache (3% vs. 0.9%), and pain in extremity (3% vs. 0%).
Adverse reactions are presented in Table 8.

Table 8: Grades 1−5 Adverse Reactions Occurring at Higher Incidence (≥ 5%) in Patients Receiving Avastin with Chemotherapy vs. Chemotherapy Alone in Study GOG-0213

Adverse Reaction[a]	Avastin with Carboplatin and Paclitaxel (N=325)	Carboplatin and Paclitaxel (N=332)
Musculoskeletal and connective tissue		
Arthralgia	45%	30%
Myalgia	29%	18%
Pain in extremity	25%	14%
Back pain	17%	10%
Muscular weakness	13%	8%
Neck pain	9%	0%
Vascular		
Hypertension	42%	3%
Gastrointestinal		
Diarrhea	39%	32%
Abdominal pain	33%	28%
Vomiting	33%	25%
Stomatitis	33%	16%
Nervous system		
Headache	38%	20%
Dysarthria	14%	2%
Dizziness	13%	8%
Metabolism and nutrition		
Decreased appetite	35%	25%
Hyperglycemia	31%	24%
Hypomagnesemia	27%	17%
Hyponatremia	17%	6%
Weight loss	15%	4%
Hypocalcemia	12%	5%
Hypoalbuminemia	11%	6%
Hyperkalemia	9%	3%
Respiratory, thoracic and mediastinal		
Epistaxis	33%	2%
Dyspnea	30%	25%
Cough	30%	17%
Rhinitis allergic	17%	4%
Nasal mucosal disorder	14%	3%
Skin and subcutaneous tissue		
Exfoliative rash	23%	16%
Nail disorder	10%	2%
Dry skin	7%	2%
Renal and urinary		
Proteinuria	17%	1%
Increased blood creatinine	13%	5%
Hepatic		

Adverse Reaction[a]	Avastin with Carboplatin and Paclitaxel (N=325)	Carboplatin and Paclitaxel (N=332)
Increased aspartate aminotransferase	15%	9%
General		
Chest pain	8%	2%
Infections		
Sinusitis	7%	2%

a NCI-CTC version 3

Hepatocellular Carcinoma (HCC)

The safety of Avastin in combination with atezolizumab was evaluated in IMbrave150, a multicenter, international, randomized, open-label trial in patients with locally advanced or metastatic or unresectable hepatocellular carcinoma who have not received prior systemic treatment *[see Clinical Studies (14.10)]*. Patients received 1,200 mg of atezolizumab intravenously followed by 15 mg/kg Avastin (n=329) every 3 weeks, or 400 mg of sorafenib (n=156) given orally twice daily, until disease progression or unacceptable toxicity. The median duration of exposure to Avastin was 6.9 months (range: 0-16 months) and to atezolizumab was 7.4 months (range: 0-16 months).

Fatal adverse reactions occurred in 4.6% of patients in the Avastin and atezolizumab arm. The most common adverse reactions leading to death were gastrointestinal and esophageal varices hemorrhage (1.2%) and infections (1.2%).

Serious adverse reactions occurred in 38% of patients in the Avastin and atezolizumab arm. The most frequent serious adverse reactions (≥ 2%) were gastrointestinal hemorrhage (7%), infections (6%), and pyrexia (2.1%).

Adverse reactions leading to discontinuation of Avastin occurred in 15% of patients in the Avastin and atezolizumab arm. The most common adverse reactions leading to Avastin discontinuation were hemorrhages (4.9%), including bleeding varicose vein, hemorrhage and gastrointestinal, subarachnoid, and pulmonary hemorrhages; and increased transaminases or bilirubin (0.9%).

Adverse reactions leading to interruption of Avastin occurred in 46% of patients in the Avastin and atezolizumab arm; the most common (≥ 2%) were proteinuria (6%); infections (6%); hypertension (6%); liver function laboratory abnormalities including increased transaminases, bilirubin, or alkaline phosphatate (4.6%); gastrointestinal hemorrhages (3%); thrombocytopenia/decreased platelet count (4.3%); and pyrexia (2.4%).

Tables 9 and 10 summarize adverse reactions and laboratory abnormalities, respectively, in patients who received Avastin and atezolizumab in IMbrave150.

Table 9: Adverse Reactions Occurring in ≥10% of Patients with HCC Receiving Avastin in IMbrave150

Adverse Reaction	Avastin in combination with atezolizumab (n = 329)		Sorafenib (n=156)	
	All Grades[1] (%)	Grades 3–4[1] (%)	All Grades[1] (%)	Grades 3–4[1] (%)
Vascular Disorders				
Hypertension	30	15	24	12
General Disorders and Administration Site Conditions				
Fatigue/asthenia[1]	26	2	32	6
Pyrexia	18	0	10	0
Renal and Urinary Disorders				
Proteinuria	20	3	7	0.6
Investigations				
Weight Decreased	11	0	10	0
Skin and Subcutaneous Tissue Disorders				
Pruritus	19	0	10	0
Rash	12	0	17	2.6
Gastrointestinal Disorders				
Diarrhea	19	1.8	49	5
Constipation	13	0	14	0
Abdominal Pain	12	0	17	0
Nausea	12	0	16	0
Vomiting	10	0	8	0
Metabolism and Nutrition Disorders				
Decreased Appetite	18	1.2	24	3.8
Respiratory, Thoracic and Mediastinal Disorders				
Cough	12	0	10	0
Epistaxis	10	0	4.5	0
Injury, Poisoning and Procedural Complications				
Infusion Related Reaction	11	2.4	0	0

[1] Includes fatigue and asthenia
[2] Graded per NCI CTCAE v4.0

Table 10: Laboratory Abnormalities Worsening from Baseline Occurring in ≥20% of Patients with HCC Receiving Avastin in IMbrave150

Laboratory Abnormality	Avastin in combination with atezolizumab (n=329)		Sorafenib (n=156)	
	All Grades[1] (%)	Grades 3–4[1] (%)	All Grades[1] (%)	Grades 3–4[1] (%)
Chemistry				
Increased AST	86	16	90	16
Increased Alkaline Phosphatase	70	4	76	4.6
Increased ALT	62	8	70	4.6
Decreased Albumin	60	1.5	54	0.7
Decreased Sodium	54	13	49	9
Increased Glucose	48	9	43	4.6
Decreased Calcium	30	0.3	35	1.3
Decreased Phosphorus	26	4.7	58	16
Increased Potassium	23	1.9	16	2
Hypomagnesemia	22	0	22	0
Hematology				
Decreased Platelet	68	7	63	4.6
Decreased Lymphocytes	62	13	58	11
Decreased Hemoglobin	58	3.1	62	3.9
Increased Bilirubin	57	8	59	14
Decreased Leukocyte	32	3.4	29	1.3
Decreased Neutrophil	23	2.3	16	1.1

Each test incidence is based on the number of patients who had both baseline and at least one on-study laboratory measurement available: Avastin plus atezolizumab (222-323) and sorafenib (90-153) NA = Not applicable.
[1] Graded per NCI CTCAE v4.0

6.2 Immunogenicity

As with all therapeutic proteins, there is a potential for immunogenicity. The detection of antibody formation is highly dependent on the sensitivity and the specificity of the assay. Additionally, the observed incidence of antibody (including neutralizing antibody) positivity in an assay may be influenced by several factors, including assay methodology, sample handling, timing of sample collection, concomitant medications, and underlying disease. For these reasons, comparison of the incidence of antibodies to bevacizumab in the studies described below with the incidence of antibodies in other studies or to other bevacizumab products may be misleading.

In clinical studies for adjuvant treatment of a solid tumor, 0.6% (14/2233) of patients tested positive for treatment-emergent anti-bevacizumab antibodies as detected by an electrochemiluminescent (ECL) based assay. Among these 14 patients, three tested positive for neutralizing antibodies against bevacizumab using an enzyme-linked immunosorbent assay (ELISA). The clinical significance of these anti-bevacizumab antibodies is not known.

6.3 Postmarketing Experience

The following adverse reactions have been identified during postapproval use of Avastin. Because these reactions are reported voluntarily from a population of uncertain size, it is not always possible to reliably estimate their frequency or establish a causal relationship to drug exposure.

General: Polyserositis
Cardiovascular: Pulmonary hypertension, Mesenteric venous occlusion
Gastrointestinal: Gastrointestinal ulcer, Intestinal necrosis, Anastomotic ulceration
Hemic and lymphatic: Pancytopenia
Hepatobiliary disorders: Gallbladder perforation
Musculoskeletal and Connective Tissue Disorders: Osteonecrosis of the jaw
Renal: Renal thrombotic microangiopathy (manifested as severe proteinuria)
Respiratory: Nasal septum perforation
Vascular: Arterial (including aortic) aneurysms, dissections, and rupture

7 DRUG INTERACTIONS

Effects of Avastin on Other Drugs

No clinically meaningful effect on the pharmacokinetics of irinotecan or its active metabolite SN38, interferon alfa, carboplatin or paclitaxel was observed when Avastin was administered in combination with these drugs; however, 3 of the 8 patients receiving Avastin with paclitaxel and carboplatin had lower paclitaxel exposure after four cycles of treatment (at Day 63) than those at Day 0, while patients receiving paclitaxel and carboplatin alone had a greater paclitaxel exposure at Day 63 than at Day 0.

8 USE IN SPECIFIC POPULATIONS

8.1 Pregnancy

Risk Summary

Based on findings from animal studies and its mechanism of action *[see Clinical Pharmacology (12.1)]*, Avastin may cause fetal harm in pregnant women. Limited postmarketing reports describe cases of fetal malformations with use of Avastin in pregnancy; however, these reports are insufficient to determine drug-associated risks. In animal reproduction studies, intravenous administration of bevacizumab to pregnant rabbits every 3 days during organogenesis at doses approximately 1 to 10 times the clinical dose of 10 mg/kg produced fetal resorptions, decreased maternal and fetal weight gain and multiple congenital malformations including corneal opacities and abnormal ossification of the skull and skeleton including limb and phalangeal defects *(see Data)*. Furthermore, animal models link angiogenesis and VEGF and VEGFR2 to critical aspects of female reproduction, embryofetal development, and postnatal development. Advise pregnant women of the potential risk to a fetus.

In the U.S. general population, the estimated background risk of major birth defects and miscarriage in clinically recognized pregnancies is 2% to 4% and 15% to 20%, respectively.

Data

Animal Data

Pregnant rabbits dosed with 10 mg/kg to 100 mg/kg bevacizumab (approximately 1 to 10 times the clinical dose of 10 mg/kg) every three days during the period of organogenesis (gestation day 6–18) exhibited decreases in maternal and fetal body weights and increased number of fetal resorptions. There were dose-related increases in the number of litters containing fetuses with any type of malformation (42% for the 0 mg/kg dose, 76% for the 30 mg/kg dose, and 95% for the 100 mg/kg dose) or fetal alterations (9% for the 0 mg/kg dose, 15% for the 30 mg/kg dose, and 61% for the 100 mg/kg dose). Skeletal deformities were observed at all dose levels, with some abnormalities including meningocele observed only at the 100 mg/kg dose level. Teratogenic effects included:

reduced or irregular ossification in the skull, jaw, spine, ribs, tibia and bones of the paws; fontanel, rib and hindlimb deformities; corneal opacity; and absent hindlimb phalanges.

8.2 Lactation

Risk Summary

No data are available regarding the presence of bevacizumab in human milk, the effects on the breast fed infant, or the effects on milk production. Human IgG is present in human milk, but published data suggest that breast milk antibodies do not enter the neonatal and infant circulation in substantial amounts. Because of the potential for serious adverse reactions in breastfed infants, advise women not to breastfeed during treatment with Avastin and for 6 months after the last dose.

8.3 Females and Males of Reproductive Potential

Contraception

Females

Avastin may cause fetal harm when administered to a pregnant woman *[see Use in Specific Populations (8.1)]*. Advise females of reproductive potential to use effective contraception during treatment with Avastin and for 6 months after the last dose.

Infertility

Females

Avastin increases the risk of ovarian failure and may impair fertility. Inform females of reproductive potential of the risk of ovarian failure prior to the first-dose of Avastin. Long-term effects of Avastin on fertility are not known.

In a clinical study of 179 premenopausal women randomized to receive chemotherapy with or without Avastin, the incidence of ovarian failure was higher in patients who received Avastin with chemotherapy (34%) compared to patients who received chemotherapy alone (2%). After discontinuing Avastin with chemotherapy, recovery of ovarian function occurred in 22% of these patients *[see Warnings and Precautions (5.11), Adverse Reactions (6.1)]*.

8.4 Pediatric Use

The safety and effectiveness of Avastin in pediatric patients have not been established.

In published literature reports, cases of non-mandibular osteonecrosis have been observed in patients under the age of 18 years who have received Avastin. Avastin is not approved for use in patients under the age of 18 years.

Antitumor activity was not observed among eight pediatric patients with relapsed GBM who received bevacizumab and irinotecan. Addition of Avastin to standard of care did not result in improved event-free survival in pediatric patients enrolled in two randomized clinical studies, one in high grade glioma (n= 121) and one in metastatic rhabdomyosarcoma or non-rhabdomyosarcoma soft tissue sarcoma (n= 154).

Based on the population pharmacokinetics analysis of data from 152 pediatric and young adult patients with cancer (7 months to 21 years of age), bevacizumab clearance normalized by body weight in pediatrics was comparable to that in adults.

Juvenile Animal Toxicity Data
Juvenile cynomolgus monkeys with open growth plates exhibited physeal dysplasia following 4 to 26 weeks exposure at 0.4 to 20 times the recommended human dose (based on mg/kg and exposure). The incidence and severity of physeal dysplasia were dose-related and were partially reversible upon cessation of treatment.

8.5 Geriatric Use
In an exploratory pooled analysis of 1745 patients from five randomized, controlled studies, 35% of patients were ≥65 years old. The overall incidence of ATE was increased in all patients receiving Avastin with chemotherapy as compared to those receiving chemotherapy alone, regardless of age; however, the increase in the incidence of ATE was greater in patients ≥65 years (8% vs. 3%) as compared to patients <65 years (2% vs. 1%) *[see Warnings and Precautions (5.4)]*.

11 DESCRIPTION
Bevacizumab is a vascular endothelial growth factor inhibitor. Bevacizumab is a recombinant humanized monoclonal IgG1 antibody that contains human framework regions and murine complementarity-determining regions. Bevacizumab has an approximate molecular weight of 149 kDa. Bevacizumab is produced in a mammalian cell (Chinese Hamster Ovary) expression system.

Avastin (bevacizumab) injection is a sterile, preservative-free, clear to slightly opalescent, colorless to pale brown solution in a single-dose vial for intravenous use. Avastin contains bevacizumab at a concentration of 25 mg/mL in either a 100 mg/4 mL or 400 mg/16 mL single-dose vial.

Each mL of solution contains 25 mg bevacizumab, α,α-trehalose dihydrate (60 mg), polysorbate 20 (0.4 mg), sodium phosphate dibasic, anhydrous (1.2 mg), sodium phosphate monobasic, monohydrate (5.8 mg), and Water for Injection, USP. The pH is 6.2.

12 CLINICAL PHARMACOLOGY
12.1 Mechanism of Action
Bevacizumab binds VEGF and prevents the interaction of VEGF to its receptors (Flt-1 and KDR) on the surface of endothelial cells. The interaction of VEGF with its receptors leads to endothelial cell proliferation and new blood vessel formation in in vitro models of angiogenesis. Administration of bevacizumab to xenotransplant models of colon cancer in nude (athymic) mice caused reduction of microvascular growth and inhibition of metastatic disease progression.

12.3 Pharmacokinetics
The pharmacokinetic profile of bevacizumab was assessed using an assay that measures total serum bevacizumab concentrations (i.e., the assay did not distinguish between free bevacizumab and bevacizumab bound to VEGF ligand). Based on a population pharmacokinetic analysis of 491 patients who received 1 to 20 mg/kg of Avastin every week, every 2 weeks, or every 3 weeks, bevacizumab pharmacokinetics are linear and the predicted time to reach more than 90% of steady state concentration is 84 days. The accumulation ratio following a dose of 10 mg/kg once every 2 weeks is 2.8.

Population simulations of bevacizumab exposures provide a median trough concentration of 80.3 mcg/mL on Day 84 (10th, 90th percentile: 45, 128) following a dose of 5 mg/kg once every two weeks.

Distribution
The mean (% coefficient of variation [CV%]) central volume of distribution is 2.9 (22%) L.

Elimination
The mean (CV%) clearance is 0.23 (33) L/day. The estimated half-life is 20 days (11 to 50 days).

Specific Populations
The clearance of bevacizumab varied by body weight, sex, and tumor burden. After correcting for body weight, males had a higher bevacizumab clearance (0.26 L/day vs. 0.21 L/day) and a larger central volume of distribution (3.2 L vs. 2.7 L) than females. Patients with higher tumor burden (at or above median value of tumor surface area) had a higher bevacizumab clearance (0.25 L/day vs. 0.20 L/day) than patients with tumor burdens below the median. In Study AVF2107g, there was no evidence of lesser efficacy (hazard ratio for overall survival) in males or patients with higher tumor burden treated with Avastin as compared to females and patients with low tumor burden.

13 NONCLINICAL TOXICOLOGY

13.1 Carcinogenesis, Mutagenesis, Impairment of Fertility

No studies have been conducted to assess potential of bevacizumab for carcinogenicity or mutagenicity.

Bevacizumab may impair fertility. Female cynomolgus monkeys treated with 0.4 to 20 times the recommended human dose of bevacizumab exhibited arrested follicular development or absent corpora lutea, as well as dose-related decreases in ovarian and uterine weights, endometrial proliferation, and the number of menstrual cycles. Following a 4- or 12-week recovery period, there was a trend suggestive of reversibility. After the 12-week recovery period, follicular maturation arrest was no longer observed, but ovarian weights were still moderately decreased. Reduced endometrial proliferation was no longer observed at the 12-week recovery time point; however, decreased uterine weight, absent corpora lutea, and reduced number of menstrual cycles remained evident.

13.2 Animal Toxicology and/or Pharmacology

Rabbits dosed with bevacizumab exhibited reduced wound healing capacity. Using full-thickness skin incision and partial thickness circular dermal wound models, bevacizumab dosing resulted in reductions in wound tensile strength, decreased granulation and re-epithelialization, and delayed time to wound closure.

14 CLINICAL STUDIES

14.1 Metastatic Colorectal Cancer

Study AVF2107g
The safety and efficacy of Avastin was evaluated in a double-blind, active-controlled study [AVF2107g (NCT00109070)] in 923 patients with previously untreated mCRC who were randomized (1:1:1) to placebo with bolus-IFL (irinotecan 125 mg/m^2, fluorouracil 500 mg/m^2, and leucovorin 20 mg/m^2 given once weekly for 4 weeks every 6 weeks), Avastin (5 mg/kg every 2 weeks) with bolus-IFL, or Avastin (5 mg/kg every 2 weeks) with fluorouracil and leucovorin. Enrollment to the Avastin with fluorouracil and leucovorin arm was discontinued after enrollment of 110 patients in accordance with the protocol-specified adaptive design. Avastin was continued until disease progression or unacceptable toxicity or for a maximum of 96 weeks. The main outcome measure was overall survival (OS).

The median age was 60 years; 60% were male, 79% were White, 57% had an ECOG performance status of 0, 21% had a rectal primary and 28% received prior adjuvant chemotherapy. The dominant site of disease was extra-abdominal in 56% of patients and was the liver in 38% of patients.

The addition of Avastin improved survival across subgroups defined by age ($<$65 years, $\geq$65 years) and sex. Results are presented in Table 11 and Figure 1.

Table 11: Efficacy Results in Study AVF2107g

Efficacy Parameter	Avastin with bolus-IFL (N=402)	Placebo with bolus-IFL (N=411)
Overall Survival		
Median, in months	20.3	15.6
Hazard ratio (95% CI)	0.66 (0.54, 0.81)	
p-value[a]	< 0.001	
Progression-Free Survival		
Median, in months	10.6	6.2
Hazard ratio (95% CI)	0.54 (0.45, 0.66)	
p-value[a]	< 0.001	
Overall Response Rate		
Rate (%)	45%	35%
p-value[b]	< 0.01	
Duration of Response		
Median, in months	10.4	7.1

[a] by stratified log-rank test.

[b] by χ^2 test

Figure 1: Kaplan-Meier Curves for Duration of Survival in Metastatic Colorectal Cancer in Study AVF2107g

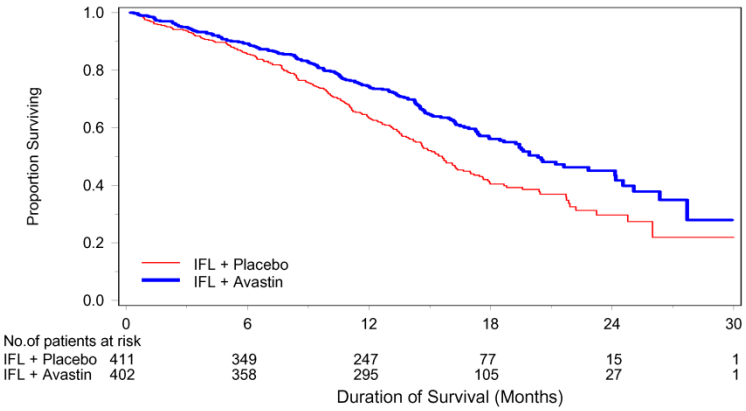

Among the 110 patients randomized to Avastin with fluorouracil and leucovorin, median OS was 18.3 months, median progression-free survival (PFS) was 8.8 months, overall response rate (ORR) was 39%, and median duration of response was 8.5 months.

Study E3200

The safety and efficacy of Avastin were evaluated in a randomized, open-label, active-controlled study [E3200 (NCT00025337)] in 829 patients who were previously treated with irinotecan and fluorouracil for initial therapy for metastatic disease or as adjuvant therapy. Patients were randomized (1:1:1) to FOLFOX4 (Day 1: oxaliplatin 85 mg/m^2 and leucovorin 200 mg/m^2 concurrently, then fluorouracil 400 mg/m^2 bolus followed by 600 mg/m^2 continuously; Day 2: leucovorin 200 mg/m^2, then fluorouracil 400 mg/m^2 bolus followed by 600 mg/m^2 continuously; every 2 weeks), Avastin (10 mg/kg every 2 weeks prior to FOLFOX4 on Day 1) with FOLFOX4, or Avastin alone (10 mg/kg every 2 weeks). Avastin was continued until disease progression or unacceptable toxicity. The main outcome measure was OS.

The Avastin alone arm was closed to accrual after enrollment of 244 of the planned 290 patients following a planned interim analysis by the data monitoring committee based on evidence of decreased survival compared to FOLFOX4 alone.

The median age was 61 years; 60% were male, 87% were White, 49% had an ECOG performance status of 0, 26% received prior radiation therapy, and 80% received prior adjuvant chemotherapy, 99% received prior irinotecan with or without fluorouracil for metastatic disease, and 1% received prior irinotecan and fluorouracil as adjuvant therapy.

The addition of Avastin to FOLFOX4 resulted in significantly longer survival as compared to FOLFOX4 alone; median OS was 13.0 months vs. 10.8 months [hazard ratio (HR) 0.75 (95% CI: 0.63, 0.89), p-value of 0.001 stratified log-rank test] with clinical benefit seen in subgroups defined by age (<65 years, ≥65 years) and sex. PFS and ORR based on investigator assessment were higher in patients receiving Avastin with FOLFOX4.

Study TRC-0301

The activity of Avastin with fluorouracil (as bolus or infusion) and leucovorin was evaluated in a single arm study [TRC-0301 (NCT00066846)] enrolling 339 patients with mCRC with disease progression following both irinotecan- and oxaliplatin-based chemotherapy. Seventy-three percent of patients received concurrent bolus fluorouracil and leucovorin. One objective partial response was verified in the first 100 evaluable patients for an ORR of 1% (95% CI: 0%, 5.5%).

Study ML18147

The safety and efficacy of Avastin were evaluated in a prospective, randomized, open-label, multinational, controlled study [ML18147 (NCT00700102)] in 820 patients with histologically confirmed mCRC who had progressed on a first-line Avastin containing regimen. Patients were excluded if they progressed within 3 months of initiating first-line chemotherapy and if they received Avastin for less than 3 consecutive months in the first-line setting. Patients were randomized (1:1) within 3 months after discontinuing Avastin as first-line treatment to receive fluoropyrimidine-irinotecan- or fluoropyrimidine-oxaliplatin-based chemotherapy with or without Avastin (5 mg/kg every 2 weeks or 7.5 mg/kg every 3 weeks). The choice of second-line treatment was contingent upon first-line chemotherapy. Second-line treatment was administered until progressive disease or unacceptable toxicity. The main outcome measure was OS. A secondary outcome measure was ORR.

The median age was 63 years (21 to 84 years); 64% were male, 52% had an ECOG performance status of 1, 44% had an ECOG performance status of 0, 58% received irinotecan-based therapy as first-line treatment, 55% progressed on first-line treatment within 9 months, and 77% received their last dose of Avastin as first-line treatment within 42 days of being randomized. Second-line chemotherapy regimens were generally balanced between each arm.

The addition of Avastin to fluoropyrimidine-based chemotherapy resulted in a statistically significant prolongation of OS and PFS. There was no significant difference in ORR. Results are presented in Table 12 and Figure 2.

Table 12: Efficacy Results in Study ML18147

Efficacy Parameter	Avastin with Chemotherapy (N=409)	Chemotherapy (N=411)
Overall Survival[a]		
Median, in months	11.2	9.8
Hazard ratio (95% CI)	0.81 (0.69, 0.94)	
Progression-Free Survival[b]		
Median, in months	5.7	4.0
Hazard ratio (95% CI)	0.68 (0.59, 0.78)	

[a] p=0.0057 by unstratified log-rank test.

[b] p-value < 0.0001 by unstratified log-rank test.

Figure 2: Kaplan-Meier Curves for Duration of Survival in Metastatic Colorectal Cancer in Study ML18147

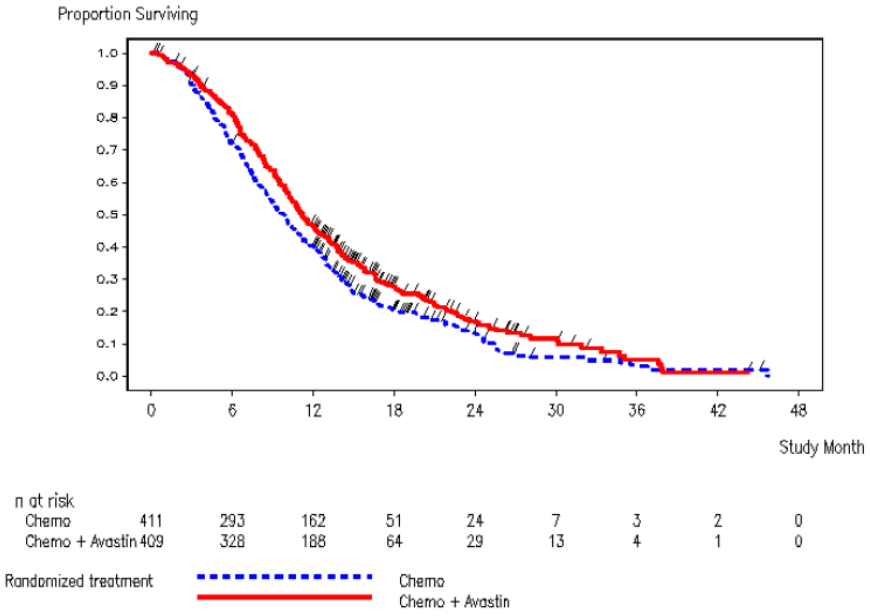

14.2 Lack of Efficacy in Adjuvant Treatment of Colon Cancer

Lack of efficacy of Avastin as an adjunct to standard chemotherapy for the adjuvant treatment of colon cancer was determined in two randomized, open-label, multicenter clinical studies.

The first study [BO17920 (NCT00112918)] was conducted in 3451 patients with high-risk stage II and III colon cancer, who had undergone surgery for colon cancer with curative intent. Patients were randomized to receive Avastin at a dose equivalent to 2.5 mg/kg/week on either a 2-weekly schedule with FOLFOX4 (N=1155) or on a 3-weekly schedule with XELOX (N=1145) or FOLFOX4 alone (N=1151). The main outcome measure was disease free survival (DFS) in patients with stage III colon cancer.

The median age was 58 years; 54% were male, 84% were White and 29% were ≥ 65 years. Eighty-three percent had stage III disease.

The addition of Avastin to chemotherapy did not improve DFS. As compared to FOLFOX4 alone, the proportion of stage III patients with disease recurrence or with death due to disease progression were numerically higher for patients receiving Avastin with FOLFOX4 or with XELOX. The hazard ratios for DFS were 1.17 (95% CI: 0.98,1.39) for Avastin with FOLFOX4 versus FOLFOX4 alone and 1.07 (95% CI: 0.90, 1.28) for Avastin with XELOX versus FOLFOX4 alone. The hazard ratios for OS were 1.31 (95% CI: 1.03, 1.67) and 1.27 (95% CI: 1, 1.62) for the comparison of Avastin with FOLFOX4 versus FOLFOX4 alone and Avastin with XELOX versus FOLFOX4 alone, respectively. Similar lack of efficacy for DFS was observed in the Avastin-containing arms compared to FOLFOX4 alone in the high-risk stage II cohort.

In a second study [NSABP-C-08 (NCT00096278)], patients with stage II and III colon cancer who had undergone surgery with curative intent, were randomized to receive either Avastin administered at a dose equivalent to 2.5 mg/kg/week with mFOLFOX6 (N=1354) or mFOLFOX6 alone (N=1356). The median age was 57 years, 50% were male and 87% White. Seventy-five percent had stage III disease. The main outcome was DFS among stage III patients. The HR for DFS was 0.92 (95% CI: 0.77, 1.10). OS was not significantly improved with the addition of Avastin to mFOLFOX6 [HR 0.96 (95% CI: 0.75,1.22)].

14.3 First-Line Non–Squamous Non–Small Cell Lung Cancer

Study E4599

The safety and efficacy of Avastin as first-line treatment of patients with locally advanced, metastatic, or recurrent non–squamous NSCLC was studied in a single, large, randomized, active-controlled, open-label, multicenter study [E4599 (NCT00021060)]. A total of 878 chemotherapy-naïve patients with locally advanced, metastatic or recurrent non–squamous NSCLC were randomized (1:1) to receive six 21-day cycles of paclitaxel (200 mg/m^2) and carboplatin (AUC 6) with or without Avastin 15 mg/kg. After completing or discontinuing chemotherapy, patients randomized to receive Avastin continued to receive Avastin alone until disease progression or until unacceptable toxicity. The trial excluded patients with predominant squamous histology (mixed cell type tumors only), CNS metastasis, gross hemoptysis (1/2 teaspoon or more of red blood), unstable angina, or receiving therapeutic anticoagulation. The main outcome measure was duration of survival.

The median age was 63 years; 54% were male, 43% were ≥65 years, and 28% had ≥5% weight loss at study entry. Eleven percent had recurrent disease. Of the 89% with newly diagnosed NSCLC, 12% had Stage IIIB with malignant pleural effusion and 76% had Stage IV disease.

OS was statistically significantly longer for patients receiving Avastin with paclitaxel and carboplatin compared with those receiving chemotherapy alone. Median OS was 12.3 months vs. 10.3 months [HR 0.80 (95% CI: 0.68, 0.94), final p-value of 0.013, stratified log-rank test]. Based on investigator assessment which was not independently verified, patients were reported to have longer PFS with Avastin with paclitaxel and carboplatin compared to chemotherapy alone. Results are presented in Figure 3.

Figure 3: Kaplan-Meier Curves for Duration of Survival in First-Line Non-Squamous Non-Small Cell Lung Cancer in Study E4599

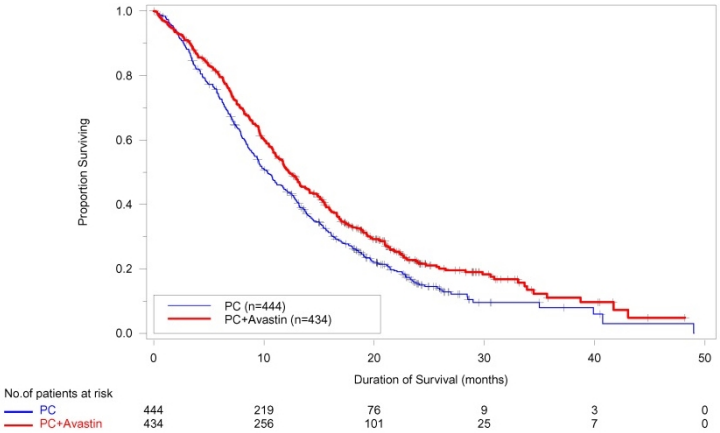

In an exploratory analysis across patient subgroups, the impact of Avastin on OS was less robust in the following subgroups: women [HR 0.99 (95% CI: 0.79, 1.25)], patients ≥65 years [HR 0.91 (95% CI: 0.72, 1.14)] and patients with ≥5% weight loss at study entry [HR 0.96 (95% CI: 0.73, 1.26)].

Study BO17704

The safety and efficacy of Avastin in patients with locally advanced, metastatic or recurrent non-squamous NSCLC, who had not received prior chemotherapy was studied in another randomized, double-blind, placebo-controlled study [BO17704 (NCT00806923)]. A total of 1043 patients were randomized (1:1:1) to receive cisplatin and gemcitabine with placebo, Avastin 7.5 mg/kg or Avastin 15 mg/kg. The main outcome measure was PFS. Secondary outcome measure was OS.

The median age was 58 years; 36% were female and 29% were ≥65 years. Eight percent had recurrent disease and 77% had Stage IV disease.

PFS was significantly higher in both Avastin-containing arms compared to the placebo arm [HR 0.75 (95% CI: 0.62, 0.91), p-value of 0.0026 for Avastin 7.5 mg/kg and HR 0.82 (95% CI: 0.68; 0.98), p-value of 0.0301 for Avastin 15 mg/kg]. The addition of Avastin to cisplatin and gemcitabine failed to demonstrate an improvement in the duration of OS [HR 0.93 (95% CI: 0.78; 1.11), p-value of 0.420 for Avastin 7.5 mg/kg and HR 1.03 (95% CI: 0.86, 1.23), p-value of 0.761 for Avastin 15 mg/kg].

14.4 Recurrent Glioblastoma

Study EORTC 26101

The safety and efficacy of Avastin were evaluated in a multicenter, randomized (2:1), open-label study in patients with recurrent GBM (EORTC 26101, NCT01290939). Patients with first progression following radiotherapy and temozolomide were randomized (2:1) to receive Avastin (10 mg/kg every 2 weeks) with lomustine (90 mg/m^2 every 6 weeks) or lomustine (110 mg/m^2 every 6 weeks) alone until disease progression or unacceptable toxicity. Randomization was stratified by World Health Organization performance status (0 vs. >0), steroid use (yes vs. no), largest tumor diameter (≤ 40 vs. > 40 mm), and institution. The main outcome measure was OS. Secondary outcome measures were investigator-assessed PFS and ORR per the modified Response Assessment in Neuro-oncology (RANO) criteria, health related quality of life (HRQoL), cognitive function, and corticosteroid use.

A total of 432 patients were randomized to receive lomustine alone (N=149) or Avastin with lomustine (N=283). The median age was 57 years; 24.8% of patients were ≥ 65 years. The majority of patients with were male (61%); 66% had a WHO performance status score > 0; and in 56% the largest tumor diameter was ≤ 40 mm. Approximately 33% of patients randomized to receive lomustine received Avastin following documented progression.

No difference in OS (HR 0.91, p-value of 0.4578) was observed between arms; therefore, all secondary outcome measures are descriptive only. PFS was longer in the Avastin with lomustine arm [HR 0.52 (95% CI: 0.41, 0.64)] with a median PFS of 4.2 months in the Avastin with lomustine arm and 1.5 months in the lomustine arm. Among the 50% of patients receiving corticosteroids at the time of randomization, a higher percentage of patients in the Avastin with lomustine arm discontinued corticosteroids (23% vs. 12%).

Study AVF3708g and Study NCI 06-C-0064E

The efficacy and safety of Avastin 10 mg/kg every 2 weeks in patients with previously treated GBM were evaluated in one single arm single center study (NCI 06-C-0064E) and a randomized noncomparative multicenter study [AVF3708g (NCT00345163)]. Response rates in both studies were evaluated based on modified WHO criteria that considered corticosteroid use. In AVF3708g, the response rate was 25.9% (95% CI: 17%, 36.1%) with a median duration of response of 4.2 months (95% CI: 3, 5.7). In Study NCI 06-C-0064E, the response rate was 19.6% (95% CI: 10.9%, 31.3%) with a median duration of response of 3.9 months (95% CI: 2.4, 17.4).

14.5 Metastatic Renal Cell Carcinoma

Study BO17705

The safety and efficacy of Avastin were evaluated in patients with treatment-naïve mRCC in a multicenter, randomized, double-blind, international study [BO17705 (NCT00738530)] comparing interferon alfa and Avastin versus interferon alfa and placebo. A total of 649 patients who had undergone a nephrectomy were randomized (1:1) to receive either Avastin (10 mg/kg every 2 weeks; N=327) or placebo (every 2 weeks; N=322) with interferon alfa (9 MIU subcutaneously three times weekly for a maximum of 52 weeks). Patients were treated until disease progression or unacceptable toxicity. The main outcome measure was investigator-assessed PFS. Secondary outcome measures were ORR and OS.

The median age was 60 years (18 to 82 years); 70% were male and 96% were White. The study population was characterized by Motzer scores as follows: 28% favorable (0), 56% intermediate (1-2), 8% poor (3–5), and 7% missing.

PFS was statistically significantly prolonged among patients receiving Avastin compared to placebo; median PFS was 10.2 months vs. 5.4 months [HR 0.60 (95% CI: 0.49, 0.72), p-value <0.0001, stratified log-rank test]. Among the 595 patients with measurable disease, ORR was also significantly higher (30% vs. 12%, p-value <0.0001, stratified CMH test). There was no improvement in OS based on the final analysis conducted after 444 deaths, with a median OS of 23 months in the patients receiving Avastin with interferon alfa and 21 months in patients receiving interferon alone [HR 0.86, (95% CI: 0.72, 1.04)]. Results are presented in Figure 4.

Figure 4: Kaplan-Meier Curves for Progression-Free Survival in Metastatic Renal Cell Carcinoma in Study BO17705

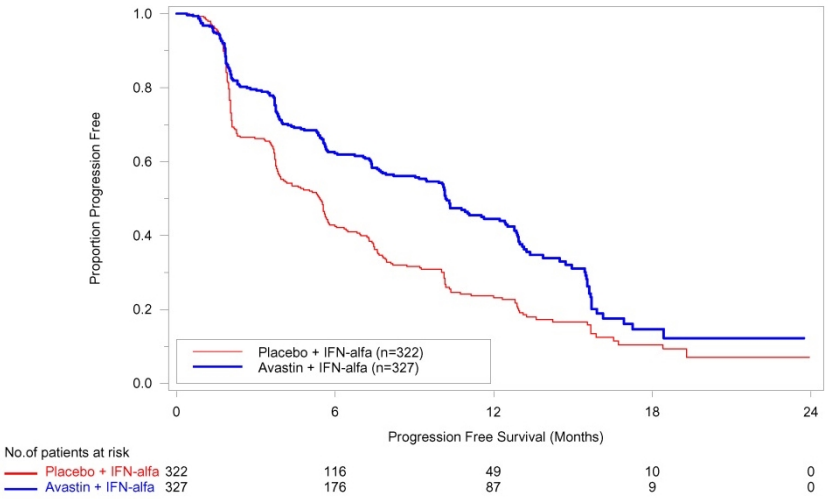

14.6 Persistent, Recurrent, or Metastatic Cervical Cancer

Study GOG-0240

The safety and efficacy of Avastin were evaluated in patients with persistent, recurrent, or metastatic cervical cancer in a randomized, four-arm, multicenter study comparing Avastin with chemotherapy versus chemotherapy alone [GOG-0240 (NCT00803062)]. A total of 452 patients were randomized (1:1:1:1) to receive paclitaxel and cisplatin with or without Avastin, or paclitaxel and topotecan with or without Avastin.

The dosing regimens for Avastin, paclitaxel, cisplatin and topotecan were as follows:

- Day 1: Paclitaxel 135 mg/m^2 over 24 hours, Day 2: cisplatin 50 mg/m^2 with Avastin;
- Day 1: Paclitaxel 175 mg/m^2 over 3 hours, Day 2: cisplatin 50 mg/m^2 with Avastin;
- Day 1: Paclitaxel 175 mg/m^2 over 3 hours with cisplatin 50 mg/m^2 with Avastin;
- Day 1: Paclitaxel 175 mg/m^2 over 3 hours with Avastin, Days 1-3: topotecan IV 0.75 mg/m^2 over 30 minutes

Patients were treated until disease progression or unacceptable adverse reactions. The main outcome measure was OS. Secondary outcome measures included ORR.

The median age was 48 years (20 to 85 years). Of the 452 patients randomized at baseline, 78% of patients were White, 80% had received prior radiation, 74% had received prior chemotherapy concurrent with radiation, and 32% had a platinum-free interval of less than 6 months. Patients had a GOG performance status of 0 (58%) or 1 (42%). Demographic and disease characteristics were balanced across arms.

Results are presented in Figure 5 and Table 13.

Figure 5: Kaplan-Meier Curves for Overall Survival in Persistent, Recurrent, or Metastatic Cervical Cancer in Study GOG-0240

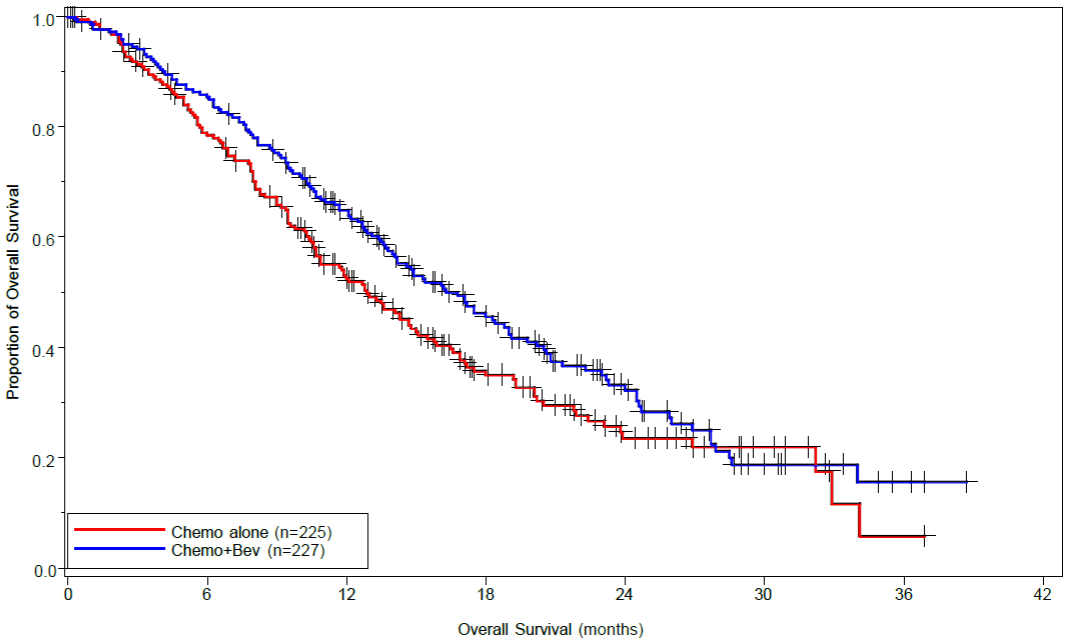

Number at Risk:								
Chemo alone	225	171	102	49	21	8	1	0
Chemo+Bev	227	188	128	73	35	12	3	0

Table 13: Efficacy Results in Study GOG-0240

Efficacy Parameter	Avastin with Chemotherapy (N=227)	Chemotherapy (N=225)
Overall Survival		
Median, in months[a]	16.8	12.9
Hazard ratio (95% CI)	0.74 (0.58, 0.94)	
p-value[b]	0.0132	

[a] Kaplan-Meier estimates.
[b] log-rank test (stratified).

The ORR was higher in patients who received Avastin with chemotherapy [45% (95% CI: 39, 52)] compared to patients who received chemotherapy alone [34% (95% CI: 28,40)].

Table 14: Efficacy Results in Study GOG-0240

Efficacy Parameter	Topotecan and Paclitaxel with or without Avastin (N=223)	Cisplatin and Paclitaxel with or without Avastin (N=229)
Overall Survival		
Median, in months[a]	13.3	15.5
Hazard ratio (95% CI)	1.15 (0.91, 1.46)	
p-value	0.23	

[a] Kaplan-Meier estimates.

The HR for OS with Avastin with cisplatin and paclitaxel as compared to cisplatin and paclitaxel alone was 0.72 (95% CI: 0.51,1.02). The HR for OS with Avastin with topotecan and paclitaxel as compared to topotecan and paclitaxel alone was 0.76 (95% CI: 0.55, 1.06).

14.7 Stage III or IV Epithelial Ovarian, Fallopian Tube, or Primary Peritoneal Cancer Following Initial Surgical Resection

Study GOG-0218

The safety and efficacy of Avastin were evaluated in a multicenter, randomized, double-blind, placebo controlled, three arm study [Study GOG-0218 (NCT00262847)] evaluating the effect of adding Avastin to carboplatin and paclitaxel for the treatment of patients with stage III or IV epithelial ovarian, fallopian tube or primary peritoneal cancer (N=1873) following initial surgical resection. Patients were randomized (1:1:1) to one of the following arms:

- CPP: carboplatin (AUC 6) and paclitaxel (175 mg/m^2) for six cycles, with concurrent placebo started at cycle 2, followed by placebo alone every three weeks for a total of up to 22 cycles of therapy (n=625) or
- CPB15: carboplatin (AUC 6) and paclitaxel (175 mg/m^2) for six cycles, with concurrent Avastin started at cycle 2, followed by placebo alone every three weeks for a total of up to 22 cycles of therapy (n=625) or
- CPB15+: carboplatin (AUC 6) and paclitaxel (175 mg/m^2) for six cycles, with concurrent Avastin started at cycle 2, followed by Avastin as a single agent every three weeks for a total of up to 22 cycles of therapy (n=623).

The main outcome measure was investigator-assessed PFS. OS was a secondary outcome measure.

The median age was 60 years (range 22-89 years) and 28% of patients were >65 years of age.
Overall, approximately 50% of patients had a GOG PS of 0 at baseline, and 43% a GOG PS score of 1. Patients had either epithelial ovarian cancer (83%), primary peritoneal cancer (15%), or fallopian tube cancer (2%). Serous adenocarcinoma was the most common histologic type (85% in CPP and CPB15 arms, 86% in CPB15+ arm). Overall, approximately 34% of patients had resected FIGO Stage III with residual disease < 1 cm, 40% had resected Stage III with residual disease >1 cm, and 26% had resected Stage IV disease.

The majority of patients in all three treatment arms received subsequent antineoplastic treatment, 78.1% in the CPP arm, 78.6% in the CPB15 arm, and 73.2% in the CPB15+ arm. A higher proportion of patients in the CPP arm (25.3%) and CPB15 arm (26.6%) received at least one anti-angiogenic (including bevacizumab) treatment after discontinuing from study compared with the CPB15+ arm (15.6%).

Study results are presented in Table 15 and Figure 6.

Table 15: Efficacy Results in Study GOG-0218

Efficacy Parameter	**Avastin with carboplatin and paclitaxel followed by Avastin alone (N=623)**	**Avastin with carboplatin and paclitaxel (N=625)**	**Carboplatin and paclitaxel (N= 625)**
Progression-Free Survival per Investigator			
Median, in months	18.2	12.8	12.0
Hazard ratio (95% CI)[a]	0.62 (0.52, 0.75)	0.83 (0.70, 0.98)	
p –value[b]	< 0.0001	NS	
Overall Survival[c]			
Median, in months	43.8	38.8	40.6
Hazard ratio (95% CI)[a]	0.89 (0.76, 1.05)	1.06 (0.90, 1.24)	

NS=not significant
[a] Relative to the control arm; stratified hazard ratio
[b] Two-sided p-value based on re-randomization test
[c] Final overall survival analysis

Figure 6: Kaplan-Meier Curves for Investigator-Assessed Progression-Free Survival in Stage III or IV Epithelial Ovarian, Fallopian Tube, or Primary Peritoneal Cancer Following Initial Surgical Resection in Study GOG-0218

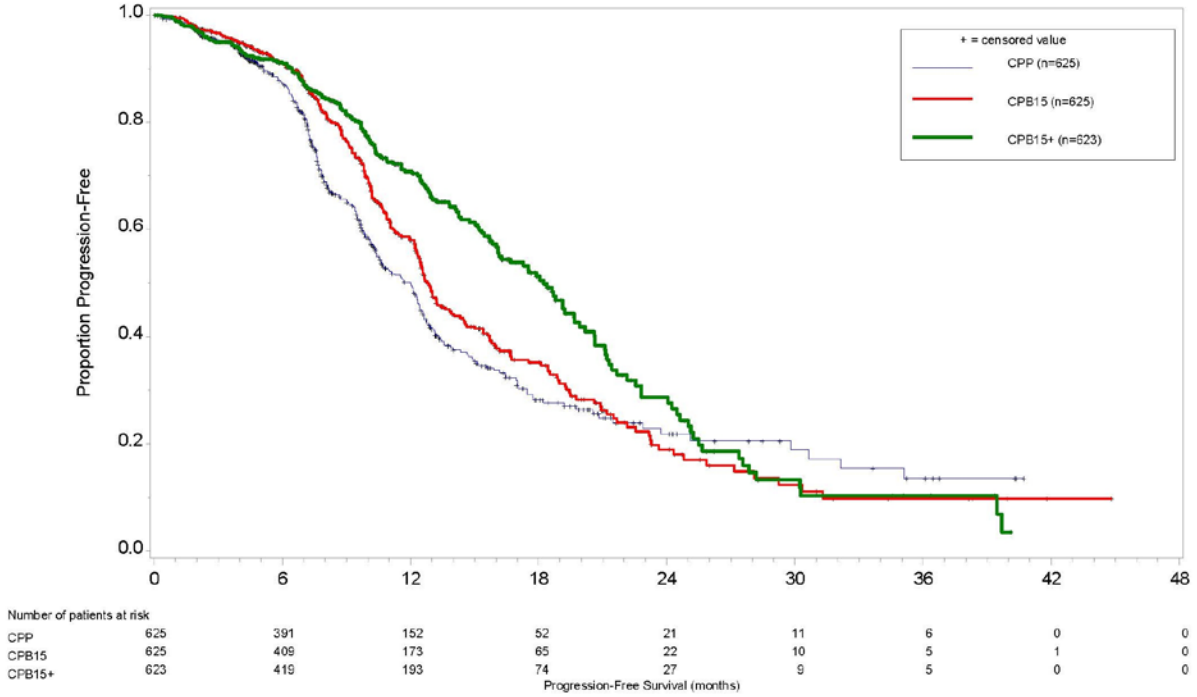

14.8 Platinum-Resistant Recurrent Epithelial Ovarian, Fallopian Tube, or Primary Peritoneal Cancer

Study MO22224

The safety and efficacy of Avastin were evaluated in a multicenter, open-label, randomized study [MO22224 (NCT00976911)] comparing Avastin with chemotherapy versus chemotherapy alone in patients with platinum-resistant, recurrent epithelial ovarian, fallopian tube, or primary peritoneal cancer that recurred within <6 months from the most recent platinum-based therapy (N=361). Patients had received no more than 2 prior chemotherapy regimens. Patients received one of the following chemotherapy regimens at the discretion of the investigator: paclitaxel (80 mg/m^2 on days 1, 8, 15 and 22 every 4 weeks; pegylated liposomal doxorubicin 40 mg/m^2 on day 1 every 4 weeks; or topotecan 4 mg/m^2 on days 1, 8 and 15 every 4 weeks or 1.25 mg/m^2 on days 1-5 every 3 weeks). Patients were treated until disease progression, unacceptable toxicity, or withdrawal. Forty percent of patients on the chemotherapy alone arm received Avastin alone upon progression. The main outcome measure was investigator-assessed PFS. Secondary outcome measures were ORR and OS.

The median age was 61 years (25 to 84 years) and 37% of patients were ≥65 years. Seventy-nine percent had measurable disease at baseline, 87% had baseline CA-125 levels ≥2 times ULN and 31% had ascites at baseline. Seventy-three percent had a platinum-free interval (PFI) of 3 months to 6 months and 27% had PFI of <3 months. ECOG performance status was 0 for 59%, 1 for 34% and 2 for 7% of the patients.

The addition of Avastin to chemotherapy demonstrated a statistically significant improvement in investigator-assessed PFS, which was supported by a retrospective independent review analysis. Results for the ITT population are presented in Table 16 and Figure 7. Results for the separate chemotherapy cohorts are presented in Table 17.

Table 16: Efficacy Results in Study MO22224

Efficacy Parameter	Avastin with Chemotherapy (N=179)	Chemotherapy (N=182)
Progression-Free Survival per Investigator		
Median (95% CI), in months	6.8 (5.6, 7.8)	3.4 (2.1, 3.8)
HR (95% CI)[a]	0.38 (0.30, 0.49)	
p-value [b]	<0.0001	
Overall Survival		
Median (95% CI), in months	16.6 (13.7, 19.0)	13.3 (11.9, 16.4)
HR (95% CI)[a]	0.89 (0.69, 1.14)	
Overall Response Rate		
Number of Patients with Measurable Disease at Baseline	142	144
Rate, % (95% CI)	28% (21%, 36%)	13% (7%, 18%)
Duration of Response		
Median, in months	9.4	5.4

[a] per stratified Cox proportional hazards model
[b] per stratified log-rank test

Figure 7: Kaplan-Meier Curves for Investigator-Assessed Progression-Free Survival in Platinum-Resistant Recurrent Epithelial Ovarian, Fallopian Tube, or Primary Peritoneal Cancer in Study MO22224

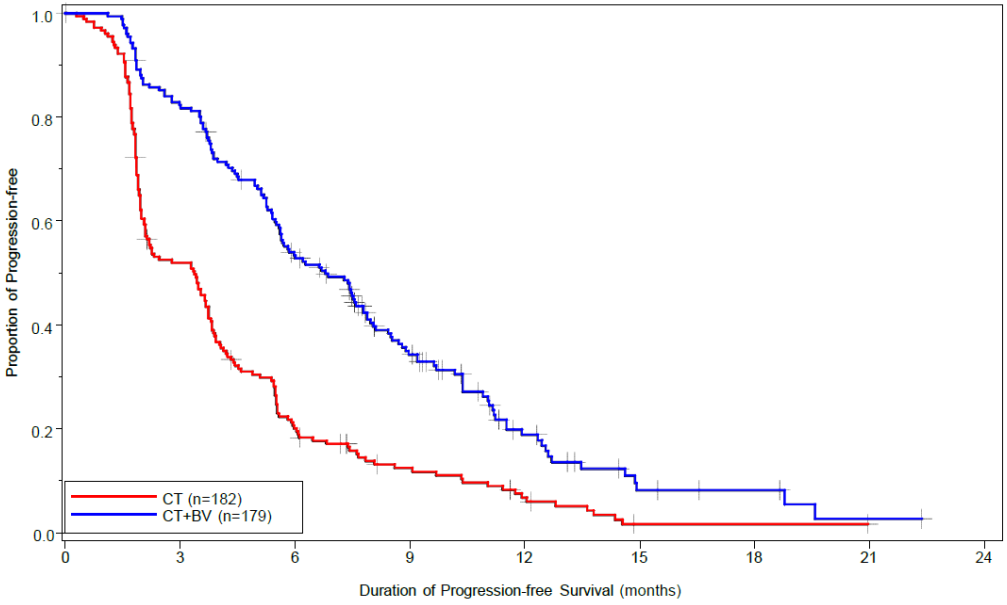

Number at Risk:									
CT	182	92	35	18	9	1	1	0	0
CT+BV	179	144	91	51	19	6	4	1	0

Table 17: Efficacy Results in Study MO22224 by Chemotherapy

Efficacy Parameter	Paclitaxel		Topotecan		Pegylated Liposomal Doxorubicin	
	Avastin with Chemotherapy (N=60)	Chemotherapy (N=55)	Avastin with Chemotherapy (N=57)	Chemotherapy (N=63)	Avastin with Chemotherapy (N=62)	Chemotherapy (N=64)
Progression-Free Survival per Investigator						
Median, in months (95% CI)	9.6 (7.8, 11.5)	3.9 (3.5, 5.5)	6.2 (5.3, 7.6)	2.1 (1.9, 2.3)	5.1 (3.9, 6.3)	3.5 (1.9, 3.9)
Hazard ratio[a] (95% CI)	0.47 (0.31, 0.72)		0.24 (0.15, 0.38)		0.47 (0.32, 0.71)	
Overall Survival						
Median, in months (95% CI)	22.4 (16.7, 26.7)	13.2 (8.2, 19.7)	13.8 (11.0, 18.3)	13.3 (10.4, 18.3)	13.7 (11.0, 18.3)	14.1 (9.9, 17.8)
Hazard ratio [a] (95% CI)	0.64 (0.41, 1.01)		1.12 (0.73, 1.73)		0.94 (0.63, 1.42)	
Overall Response Rate						
Number of patients with measurable disease at baseline	45	43	46	50	51	51
Rate, % (95% CI)	53 (39, 68)	30 (17, 44)	17 (6, 28)	2 (0, 6)	16 (6, 26)	8 (0, 15)
Duration of Response						
Median, in months	11.6	6.8	5.2	NE	8.0	4.6

[a] per stratified Cox proportional hazards model
NE=Not Estimable

14.9 Platinum-Sensitive Recurrent Epithelial Ovarian, Fallopian Tube, or Primary Peritoneal Cancer

Study AVF4095g

The safety and efficacy of Avastin were evaluated in a randomized, double-blind, placebo-controlled study [AVF4095g (NCT00434642)] studying Avastin with chemotherapy versus chemotherapy alone in the treatment of patients with platinum-sensitive recurrent epithelial ovarian, fallopian tube, or primary peritoneal cancer who have not received prior chemotherapy in the recurrent setting or prior bevacizumab treatment (N=484). Patients were randomized (1:1) to receive Avastin (15 mg/kg day 1) or placebo every 3 weeks with carboplatin (AUC 4, day 1) and gemcitabine (1000 mg/m^2 on days 1 and 8) a for 6 to 10 cycles followed by Avastin or placebo alone until disease progression or unacceptable toxicity. The main outcome measures were investigator-assessed PFS. Secondary outcome measures were ORR and OS.

The median age was 61 years (28 to 87 years) and 37% of patients were ≥65 years. All patients had measurable disease at baseline, 74% had baseline CA-125 levels >ULN (35 U/mL). The platinum-free interval (PFI) was 6 months to 12 months in 42 % of patients and >12 months in 58% of patients. The ECOG performance status was 0 or 1 for 99.8% of patients.

A statistically significant prolongation in PFS was demonstrated among patients receiving Avastin with chemotherapy compared to those receiving placebo with chemotherapy (Table 18 and Figure 8). Independent radiology review of PFS was consistent with investigator assessment [HR 0.45 (95% CI: 0.35, 0.58)]. OS was not significantly improved with the addition of Avastin to chemotherapy [HR 0.95 (95% CI: 0.77, 1.17)].

Table 18: Efficacy Results in Study AVF4095g

Efficacy Parameter	Avastin with Gemcitabine and Carboplatin (N=242)	Placebo with Gemcitabine and Carboplatin (N=242)
Progression-Free Survival		
Median, in months	12.4	8.4
Hazard ratio (95% CI)	0.46 (0.37, 0.58)	
p-value	< 0.0001	
Overall Response Rate		
% patients with overall response	78%	57%
p-value	< 0.0001	

Figure 8: Kaplan-Meier Curves for Progression-Free Survival in Platinum-Sensitive Recurrent Epithelial Ovarian, Fallopian Tube, or Primary Peritoneal Cancer in Study AVF4095g

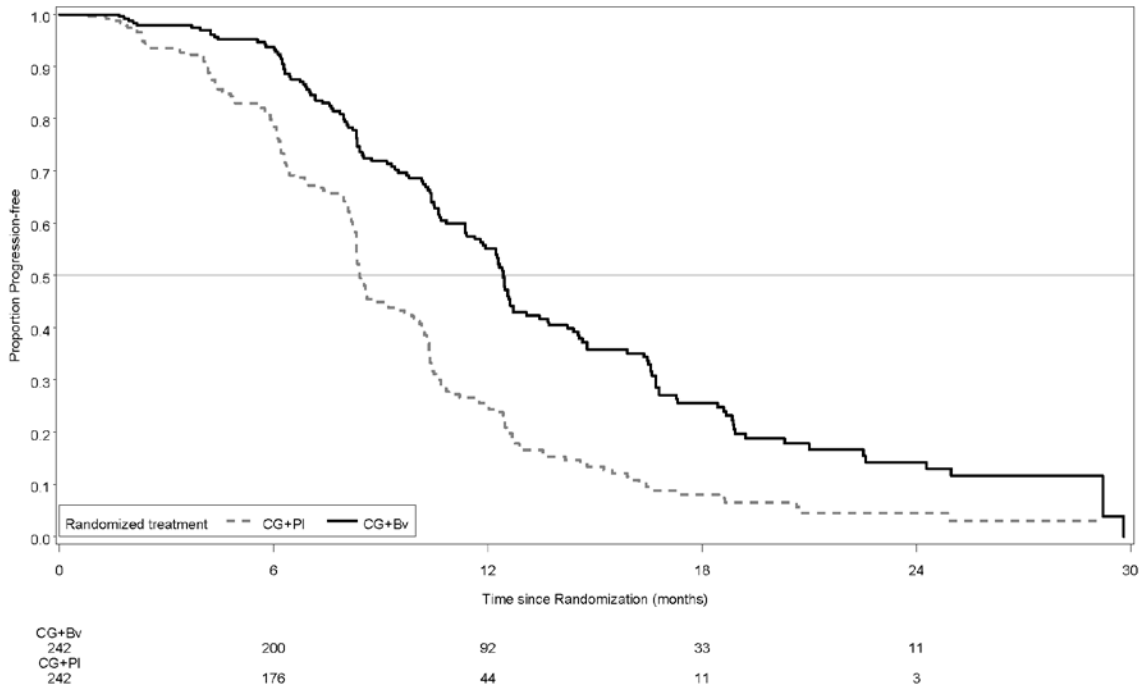

Study GOG-0213

The safety and efficacy of Avastin were evaluated in a randomized, controlled, open-label study [Study GOG-0213 (NCT00565851)] of Avastin with chemotherapy versus chemotherapy alone in the treatment of patients with platinum-sensitive recurrent epithelial ovarian, fallopian tube, or primary peritoneal cancer, who have not received more than one previous regimen of chemotherapy (N=673). Patients were randomized (1:1) to receive carboplatin (AUC 5) and paclitaxel (175 mg/m^2 IV over 3 hours) every 3 weeks for 6 to 8 cycles (N=336) or Avastin (15 mg/kg) every 3 weeks with carboplatin (AUC 5) and paclitaxel (175 mg/m^2 IV over 3 hours) for 6 to 8 cycles followed by Avastin (15 mg/kg every 3 weeks) as a single agent until disease progression or unacceptable toxicity. The main outcome measure was OS. Other outcome measures were investigator-assessed PFS, and ORR.

The median age was 60 years (23 to 85 years) and 33% of patients were ≥ 65 years. Eighty-three percent had measurable disease at baseline and 74% had abnormal CA-125 levels at baseline. Ten percent of patients had received prior bevacizumab. Twenty-six percent had a PFI of 6 months to 12 months and 74% had a PFI of >12 months. GOG performance status was 0 or 1 for 99% of patients.

Results are presented in Table 19 and Figure 9.

Table 19: Efficacy Results in Study GOG-0213

Efficacy Parameter	Avastin with Carboplatin and Paclitaxel (N=337)	Carboplatin and Paclitaxel (N=336)
Overall Survival		
Median, in months	42.6	37.3
Hazard ratio (95% CI) (IVRS)[a]	0.84 (0.69, 1.01)	
Hazard ratio (95% CI) (eCRF)[b]	0.82 (0.68, 0.996)	
Progression-Free Survival		
Median, in months	13.8	10.4
Hazard ratio (95% CI) (IVRS)[a]	0.61 (0.51, 0.72)	
Overall Response Rate		
Number of patients with measurable disease at baseline	274	286
Rate, %	213 (78%)	159 (56%)

[a] HR was estimated from Cox proportional hazards models stratified by the duration of treatment free-interval prior to enrolling onto this study per IVRS (interactive voice response system) and secondary surgical debulking status.
[b] HR was estimated from Cox proportional hazards models stratified by the duration of platinum free-interval prior to enrolling onto this study per eCRF (electronic case report form) and secondary surgical debulking status.

Figure 9: Kaplan Meier Curves for Overall Survival in Platinum-Sensitive Recurrent Epithelial Ovarian, Fallopian Tube, or Primary Peritoneal Cancer in Study GOG-0213

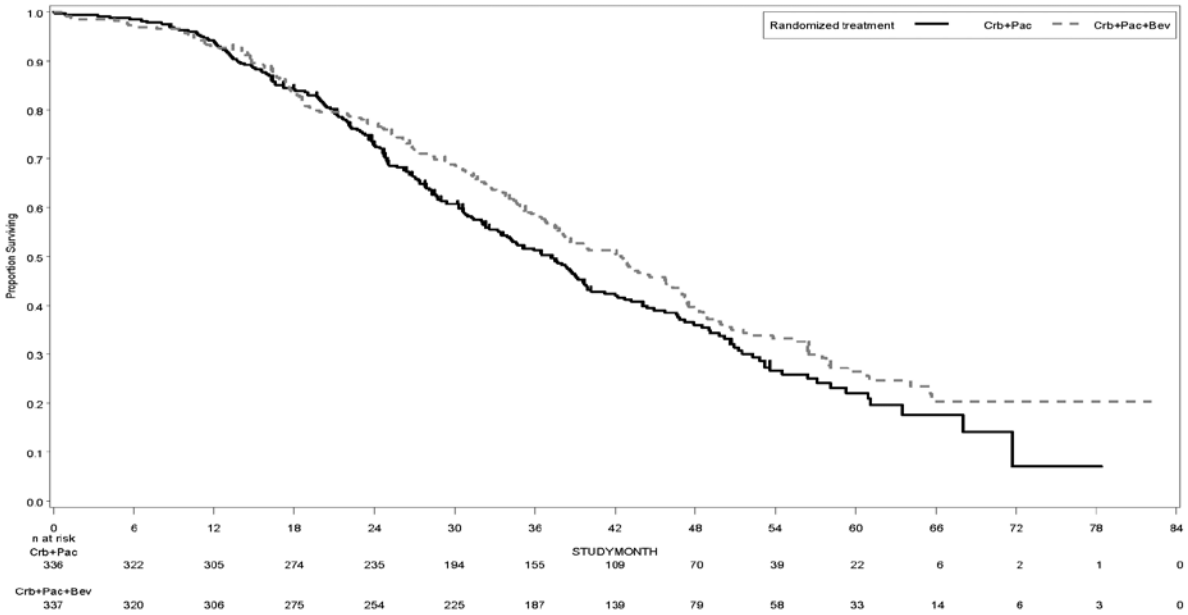

14.10 Hepatocellular Carcinoma

The efficacy of Avastin in combination with atezolizumab was investigated in IMbrave150 (NCT03434379), a multicenter, international, open-label, randomized trial in patients with locally advanced unresectable and/or metastatic hepatocellular carcinoma who have not received prior systemic therapy. Randomization was stratified by geographic region (Asia excluding Japan vs. rest of world), macrovascular invasion and/or extrahepatic spread (presence vs. absence), baseline AFP (<400 vs. ≥400 ng/mL), and by ECOG performance status (0 vs. 1).

A total of 501 patients were randomized (2:1) to receive either atezolizumab as an intravenous infusion of 1200 mg, followed by 15 mg/kg Avastin, on the same day every 3 weeks or sorafenib 400 mg given orally twice daily, until disease progression or unacceptable toxicity. Patients could discontinue either atezolizumab or Avastin (e.g., due to adverse events) and continue on single-agent therapy until disease progression or unacceptable toxicity associated with the single-agent.

The study enrolled patients who were ECOG performance score 0 or 1 and who had not received prior systemic treatment. Patients were required to be evaluated for the presence of varices within 6 months prior to treatment, and were excluded if they had variceal bleeding within 6 months prior to treatment, untreated or incompletely treated varices with bleeding, or high risk of bleeding. Patients with Child-Pugh B or C cirrhosis, moderate or severe ascites; history of hepatic encephalopathy; a history of autoimmune disease; administration of a live, attenuated vaccine within 4 weeks prior to randomization; administration of systemic immunostimulatory agents within 4 weeks or systemic immunosuppressive medications within 2 weeks prior to randomization; or untreated or corticosteroid-dependent brain metastases were excluded. Tumor assessments were performed every 6 weeks for the first 54 weeks and every 9 weeks thereafter.

The demographics and baseline disease characteristics of the study population were balanced between the treatment arms. The median age was 65 years (range: 26 to 88) and 83% of patients were male. The majority of patients were Asian (57%) or White (35%); 40% were from Asia (excluding Japan). Approximately 75% of patients presented with macrovascular invasion and/or extrahepatic spread and 37% had a baseline AFP ⩾400 ng/mL. Baseline ECOG performance status was 0 (62%) or 1 (38%). HCC risk factors were Hepatitis B in 48% of patients, Hepatitis C in 22% and 31% of patients had non-viral liver disease. The majority of patients had BCLC stage C (82%) disease at baseline, while 16% had stage B and 3% had stage A.

The major efficacy outcome measures were overall survival (OS) and independent review facility (IRF)-assessed progression free survival (PFS) per RECIST v1.1. Additional efficacy outcome measures were IRF-assessed overall response rate (ORR) per RECIST and mRECIST.

Efficacy results are presented in Table 20 and Figure 10.

Table 20: Efficacy Results from IMbrave150

	Avastin in combination with Atezolizumab (N= 336)	**Sorafenib (N=165)**
Overall Survival		
Number of deaths (%)	96 (29)	65 (39)
Median OS in months (95% CI)	NE (NE, NE)	13.2 (10.4, NE)
Hazard ratio[1] (95% CI)	0.58 (0.42, 0.79)	
p-value[2]	0.0006[2]	
Progression-Free Survival[3]		
Number of events(%)	197 (59)	109 (66)
Median PFS in months (95% CI)	6.8 (5.8, 8.3)	4.3 (4.0, 5.6)
Hazard ratio[1] (95% CI)	0.59 (0.47, 0.76)	
p-value	<0.0001	
Overall Response Rate[3,5] (ORR), RECIST 1.1		
Number of responders (%)	93 (28)	19 (12)
(95% CI)	(23, 33)	(7,17)
p-value[4]	<0.0001	
Complete responses, n (%)	22 (7)	0
Partial responses, n (%)	71 (21)	19 (12)
Duration of Response[3,5] (DOR) RECIST 1.1		
	(n=93)	(n=19)
Median DOR in months (95% CI)	NE (NE, NE)	6.3 (4.7, NE)
Range (months)	(1.3+, 13.4+)	(1.4+, 9.1+)
Overall Response Rate[3,5] (ORR), HCC mRECIST		
Number of responders (%)	112 (33)	21 (13)
(95% CI)	(28, 39)	(8, 19)
p-value[4]	<0.0001	
Complete responses, n (%)	37 (11)	3 (1.8)
Partial responses, n (%)	75 (22)	18 (11)
Duration of Response[3,5] (DOR) HCC mRECIST		
	(n=112)	(n=21)
Median DOR in months (95% CI)	NE (NE, NE)	6.3 (4.9, NE)
Range (months)	(1.3+, 13.4+)	(1.4+, 9.1+)

[1] Stratified by geographic region (Asia excluding Japan vs. rest of world), macrovascular invasion and/or extrahepatic spread (presence vs. absence), and baseline AFP (<400 vs. ≥400 ng/mL)
[2] Based on two-sided stratified log-rank test; as compared to significance level 0.004 (2-sided) based on 161/312=52% information using the OBF method
[3] Per independent radiology review
[4] Based on two-sided Cochran-Mantel-Haesnszel test
[5] Confirmed responses
+ Denotes a censored value
CI=confidence interval; HCC mRECIST= Modified RECIST Assessment for Hepatocellular Carcinoma; NE=not estimable; N/A=not applicable; RECIST 1.1= Response Evaluation Criteria in Solid Tumors v1.1

Figure 10: Kaplan-Meier Plot of Overall Survival in IMbrave150

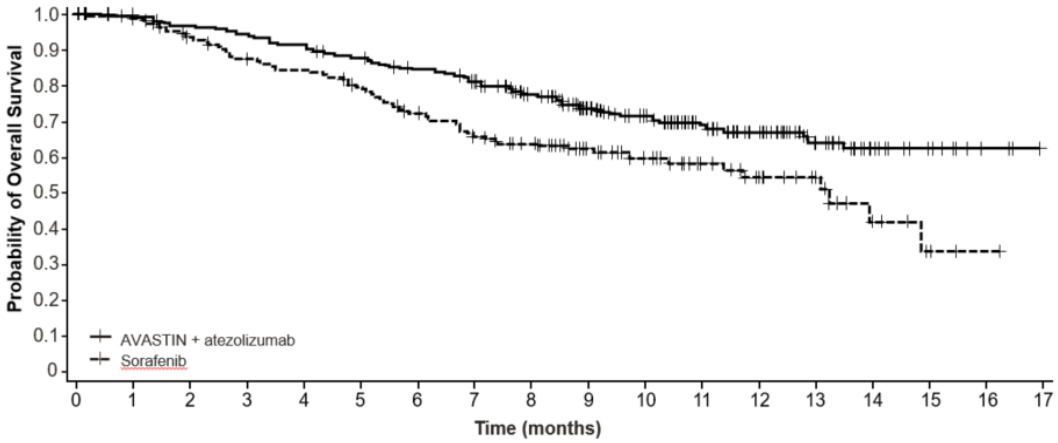

No. of Patients at Risk

AVASTIN + atezolizumab	336	329	320	312	302	288	275	255	222	165	118	87	64	40	20	11	3	NE
Sorafenib	165	157	143	132	127	118	105	94	86	60	45	33	24	16	7	3	1	NE

16 HOW SUPPLIED/STORAGE AND HANDLING

Avastin (bevacizumab) injection is a clear to slightly opalescent, colorless to pale brown, sterile solution for intravenous infusion supplied as single-dose vials in the following strengths:

- 100 mg/4 mL: carton of one vial (NDC 50242-060-01); carton of 10 vials (NDC 50242-060-10).
- 400 mg/16 mL: carton of one vial (NDC 50242-061-01); carton of 10 vials (NDC 50242-061-10).

Store refrigerated at 2°C to 8°C (36°F to 46°F) in the original carton until time of use to protect from light. Do not freeze or shake the vial or carton.

17 PATIENT COUNSELING INFORMATION

Gastrointestinal Perforations and Fistulae: Avastin may increase the risk of developing gastrointestinal perforations and fistulae. Advise patients to immediately contact their health care provider for high fever, rigors, persistent or severe abdominal pain, severe constipation, or vomiting *[see Warnings and Precautions (5.1)]*.

Surgery and Wound Healing Complications: Avastin can increase the risk of wound healing complications. Advise patients that Avastin should not be used for at least 28 days before or after surgery and until surgical wounds are fully healed *[see Warnings and Precautions (5.2)]*.

Hemorrhage: Avastin can increase the risk of hemorrhage. Advise patients to immediately contact their health care provider for signs and symptoms of serious or unusual bleeding including coughing or spitting blood *[see Warnings and Precautions (5.3)]*.

Arterial and Venous Thromboembolic Events: Avastin increases the risk of arterial and venous thromboembolic events. Advise patients to immediately contact their health care provider for signs and symptoms of arterial or venous thromboembolism *[see Warnings and Precautions (5.4, 5.5)]*.

Hypertension: Avastin can increase blood pressure. Advise patients that they will undergo routine blood pressure monitoring and to contact their healthcare provider if they experience changes in blood pressure *[see Warnings and Precautions (5.6)]*.

Posterior Reversible Leukoencephalopathy Syndrome: Posterior reversible encephalopathy syndrome (PRES) has been associated with Avastin treatment. Advise patients to immediately contact their health care provider for new onset or worsening neurological function *[see Warnings and Precautions (5.7)]*.

Renal Injury and Proteinuria: Avastin increases the risk of proteinuria and renal injury, including nephrotic syndrome. Advise patients that treatment with Avastin requires regular monitoring of renal function and to contact their health care provider for proteinuria or signs and symptoms of nephrotic syndrome *[see Warnings and Precautions (5.8)]*.

Infusion-Related Reactions: Avastin can cause infusion-related reactions. Advise patients to contact their healthcare provider immediately for signs or symptoms of infusion-related reactions *[see Warnings and Precautions (5.9)]*.

Congestive Heart Failure: Avastin can increase the risk of developing congestive heart failure. Advise patients to contact their healthcare provider immediately for signs and symptoms of CHF *[see Warnings and Precautions (5.12)]*.

Embryo-Fetal Toxicity: Advise female patients that Avastin may cause fetal harm and to inform their healthcare provider with a known or suspected pregnancy *[see Warnings and Precautions (5.10), Use in Specific Populations (8.1)]*. Advise females of reproductive potential to use effective contraception during treatment with Avastin and for 6 months after the last dose *[see Use in Specific Populations (8.3)]*.

Ovarian Failure: Avastin may lead to ovarian failure. Advise patients of potential options for preservation of ova prior to starting treatment *[see Warnings and Precautions (5.11)]*.

Lactation: Advise women not to breastfeed during treatment with Avastin and for 6 months after the last dose *[see Use in Specific Populations (8.2)]*.

Avastin® (bevacizumab)

Manufactured by:
Genentech, Inc.
A Member of the Roche Group
1 DNA Way
South San Francisco, CA 94080-4990

Avastin® is a registered trademark of Genentech, Inc.
©2020 Genentech, Inc.